

PIP SUMMARY

- └ Density Samples ─┘
- └ Gamma Ray Samples
- └ Resistivity Samples
- Neutron Samples ─┘

<p>Gamma Ray, Average, Real-Time, Computed Downhole (GRMA_DH_ECO_RT) (GAPI) 0 200</p>		<p>ARC Phase Shift Resistivity 40 inch at 2 MHz, Real-Time (P40H_ECO_RT) 0.2 (OHMM) 200</p>	<p>Thermal Neutron Porosity, Average, Real-Time (TNPH_ECO_RT) 45 (PU) -15 10</p>	<p>Equivalent Circulating Density, Real-Time (ECD_ECO_RT) (LB/G) 0 15</p>
<p>Ultrasonic Caliper, Average Diameter, Real-Time, Computed Downhole (UCAV_DH_ECO_RT) (IN) 6 16</p>		<p>ARC Phase Shift Resistivity 28 inch at 2 MHz, Real-Time (P28H_ECO_RT) 0.2 (OHMM) 200</p>	<p>Photoelectric Factor, Bottom, Real-Time, Computed Downhole (PEB_DH_ECO_RT) 0 (-10) 10</p> <p>Bulk Density Correction, Bottom, Real-Time Computed Downhole (DRHB_DH_ECO_RT) (G/C3) -0.25 0.25</p>	<p>Downhole Annulus Pressure, Real Time, Computed Downhole (DHAP_DH_ECO_RT) (PSI) 0 6000</p>
<p>ROP*5 (ROP5) (M/HR) 200 0</p>	<p>MWD Collar RPM (CRPM_RT) (RPM) 0 400</p>	<p>ARC Phase Shift Resistivity 16 inch at 2 MHz, Real-Time (P16H_ECO_RT) 0.2 (OHMM) 200</p>	<p>Bulk Density, Bottom, Real-Time, Computed Downhole (ROBB_DH_ECO_RT) (G/C3) 1.85 2.85</p>	<p>Downhole Annulus Temperature, Real Time, Computed Downhole (DHAT_DH_ECO_RT) (DEGC) 0 200</p>

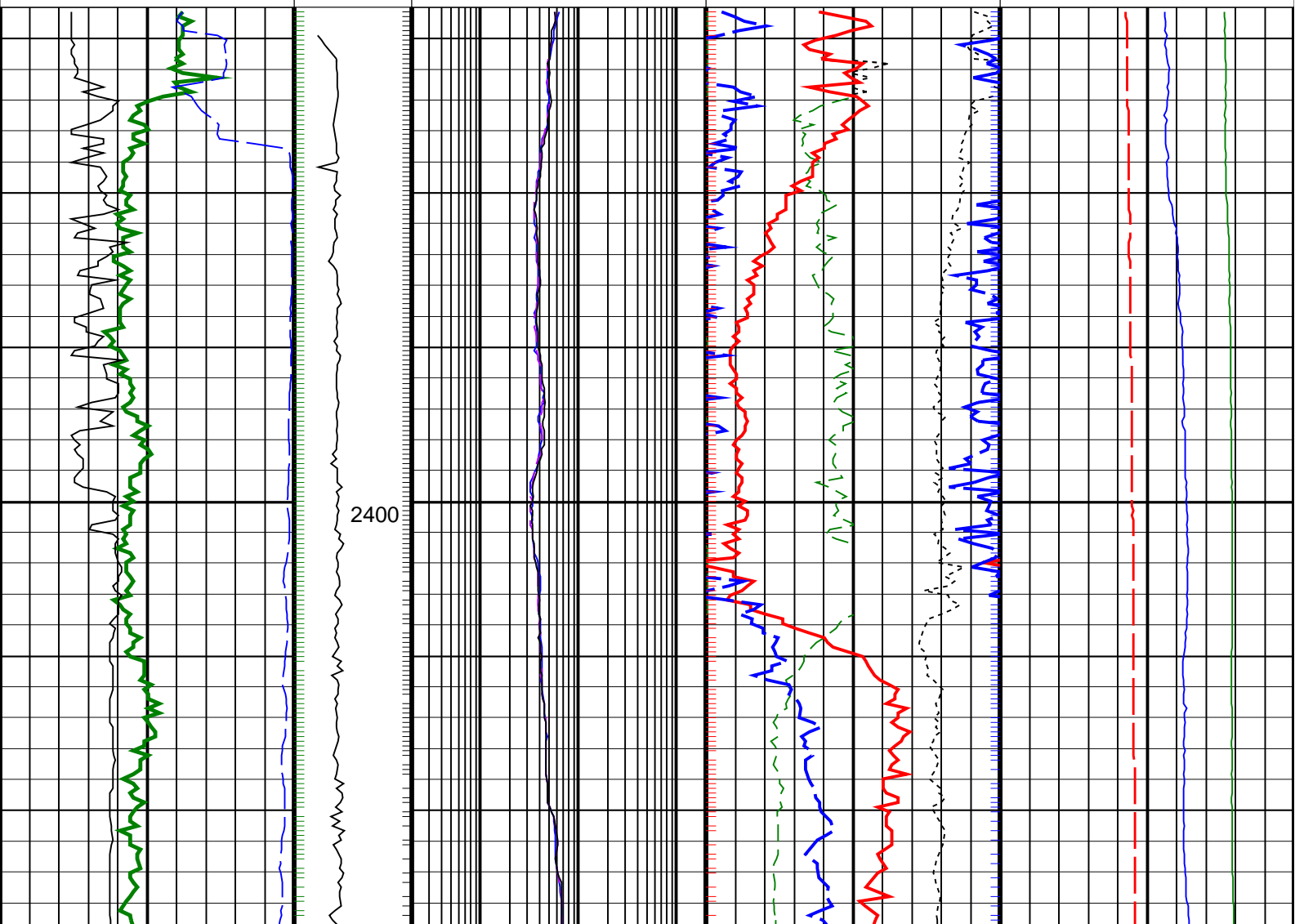

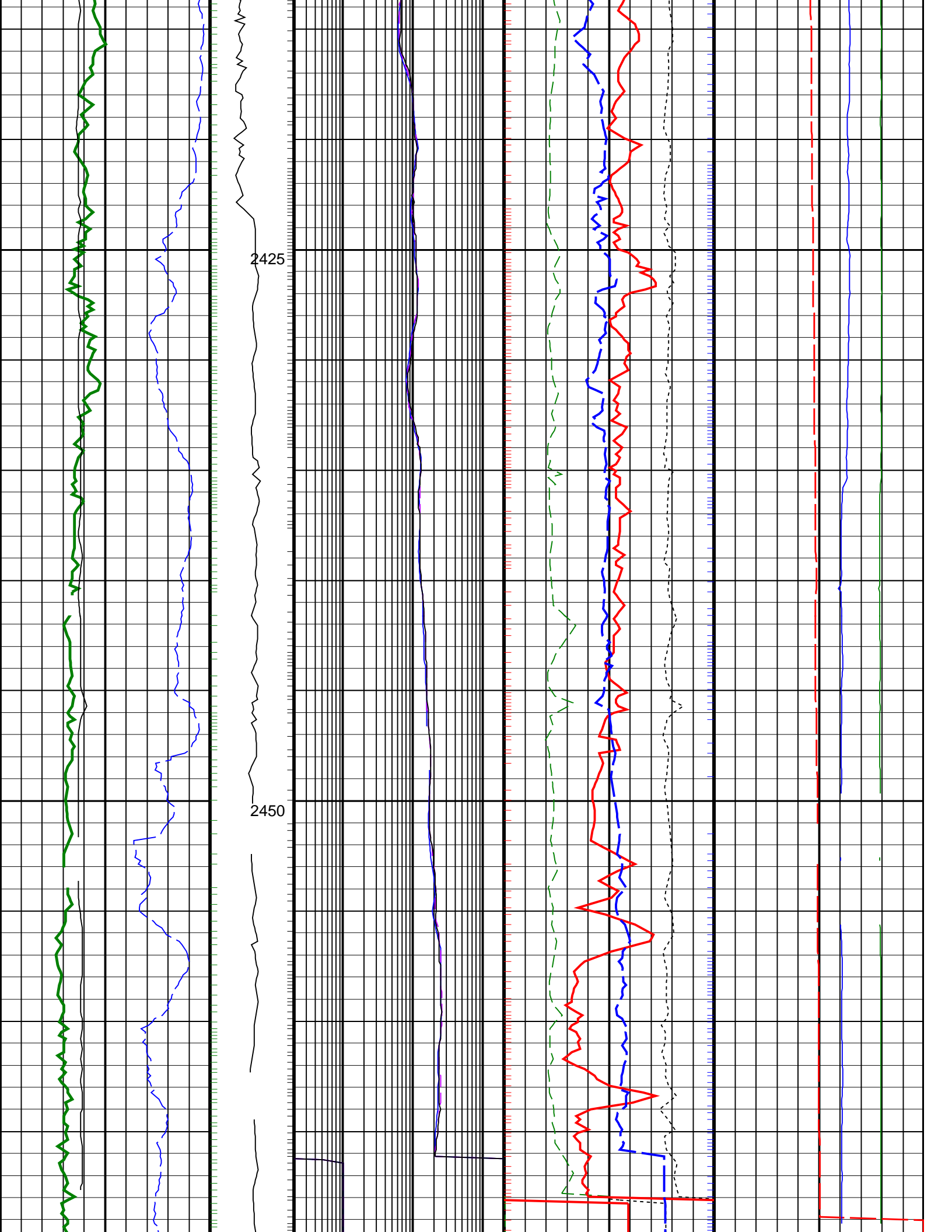

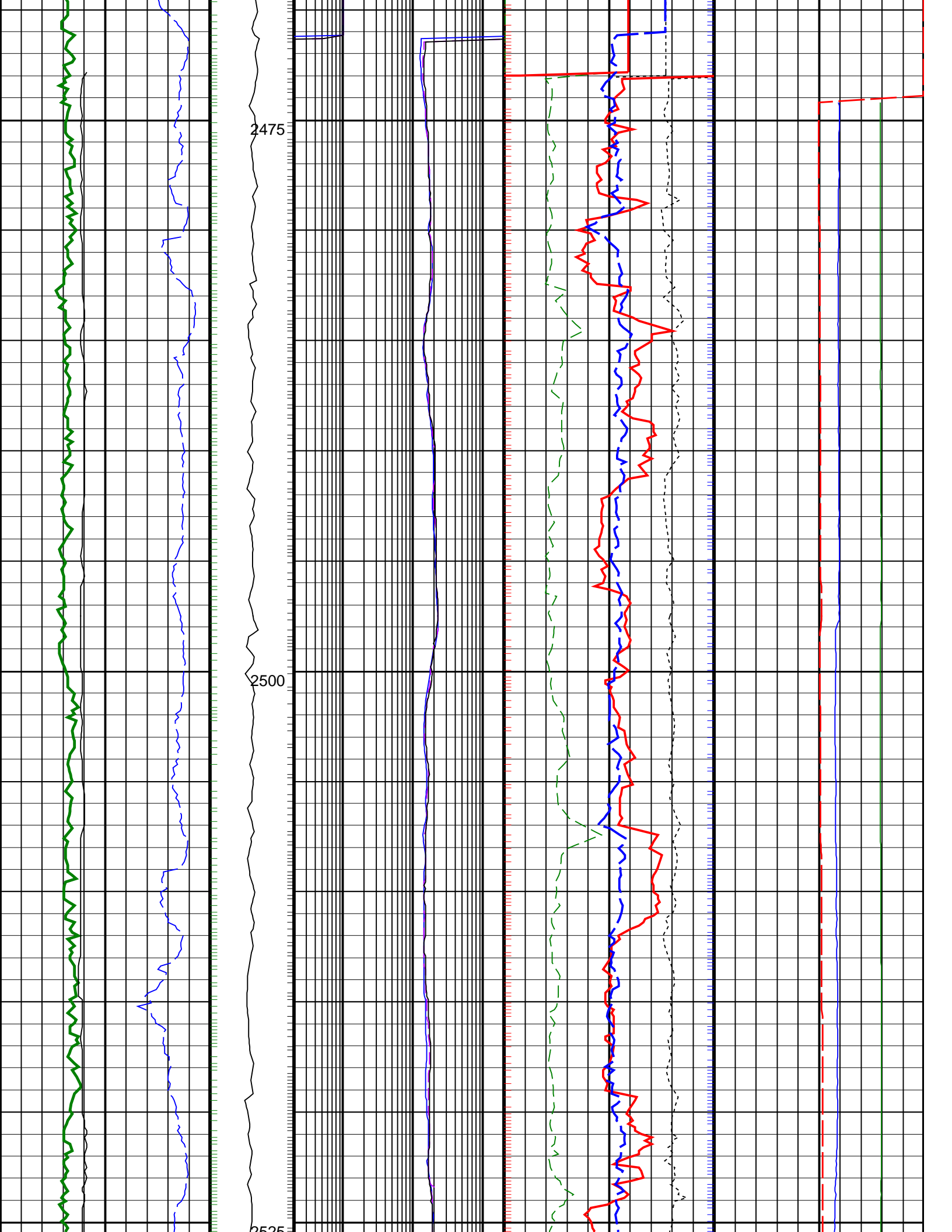

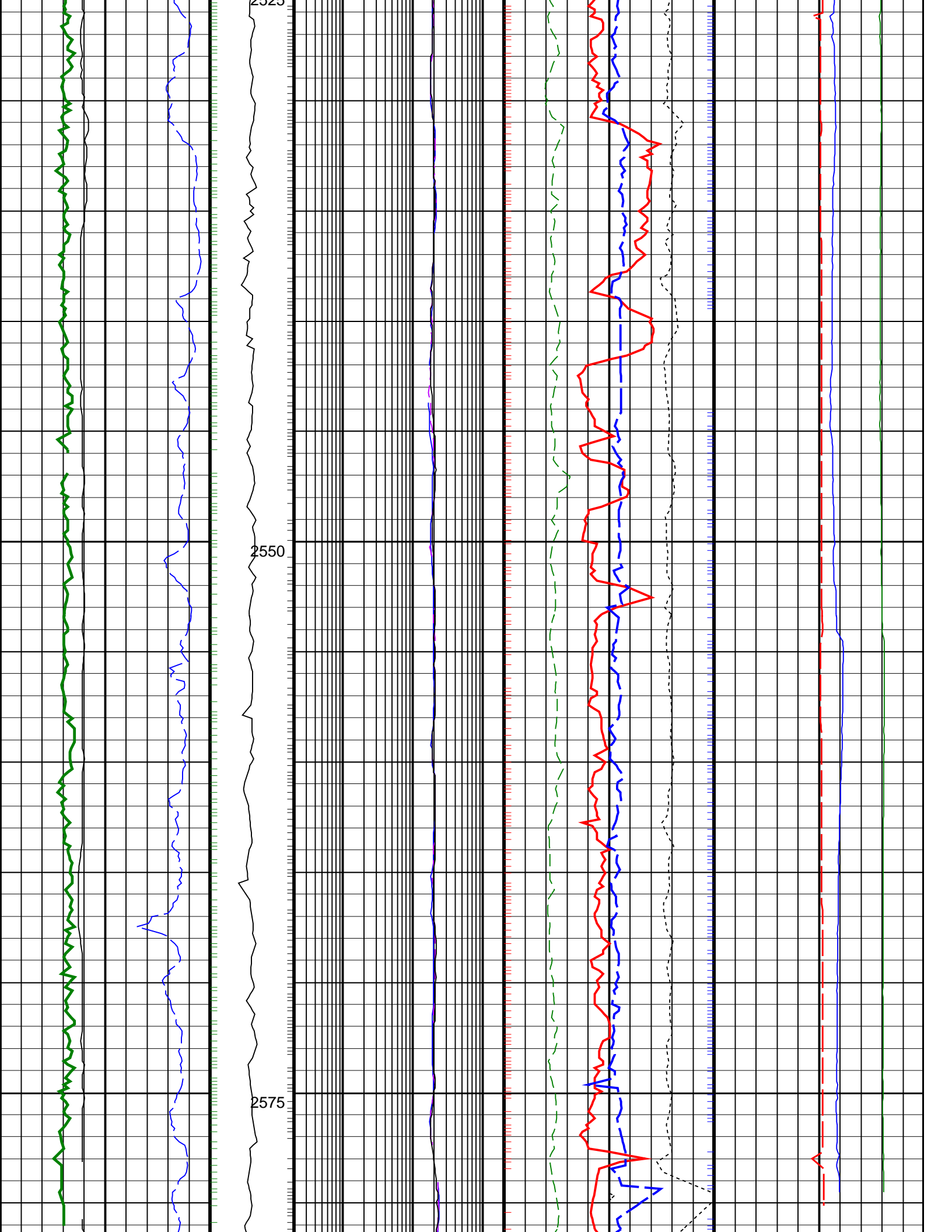

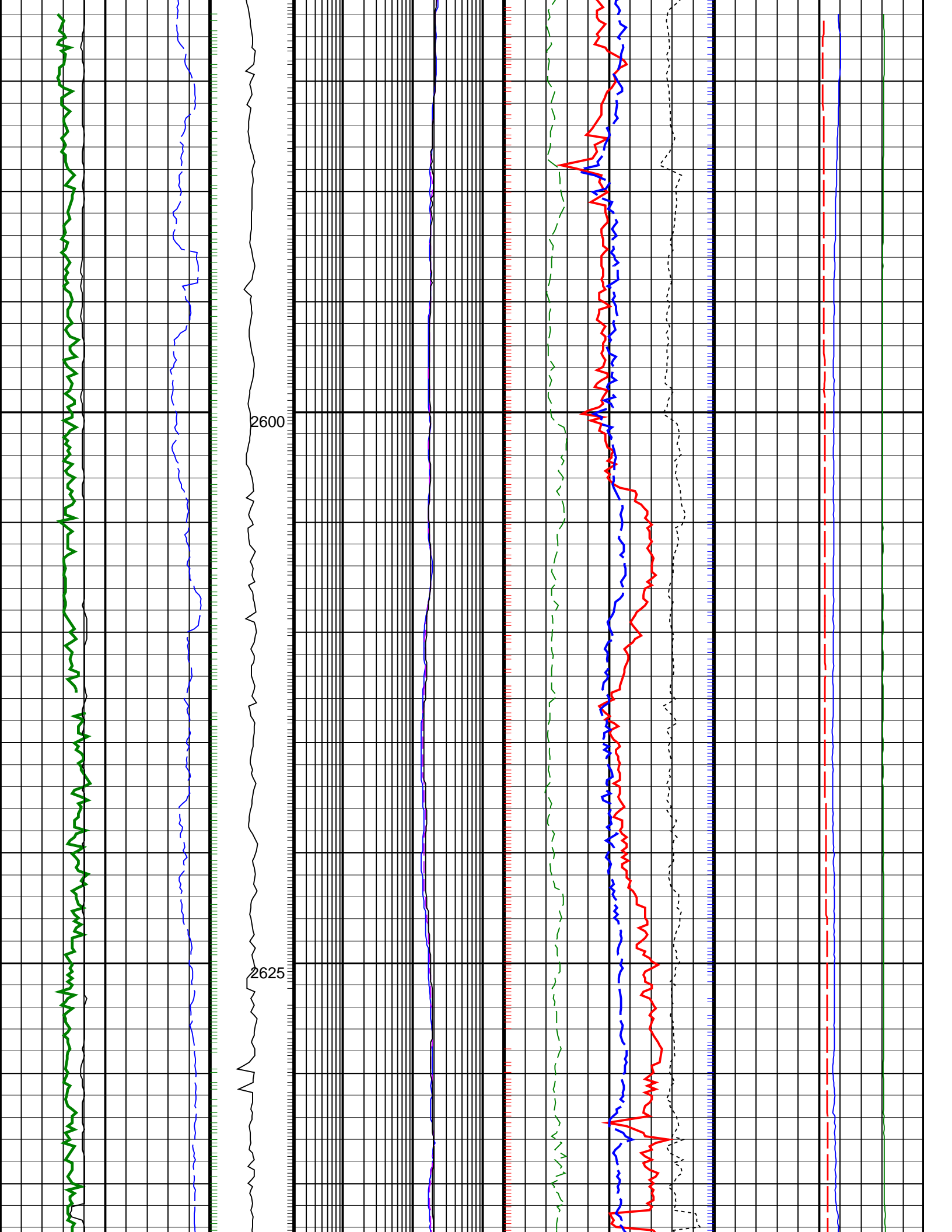

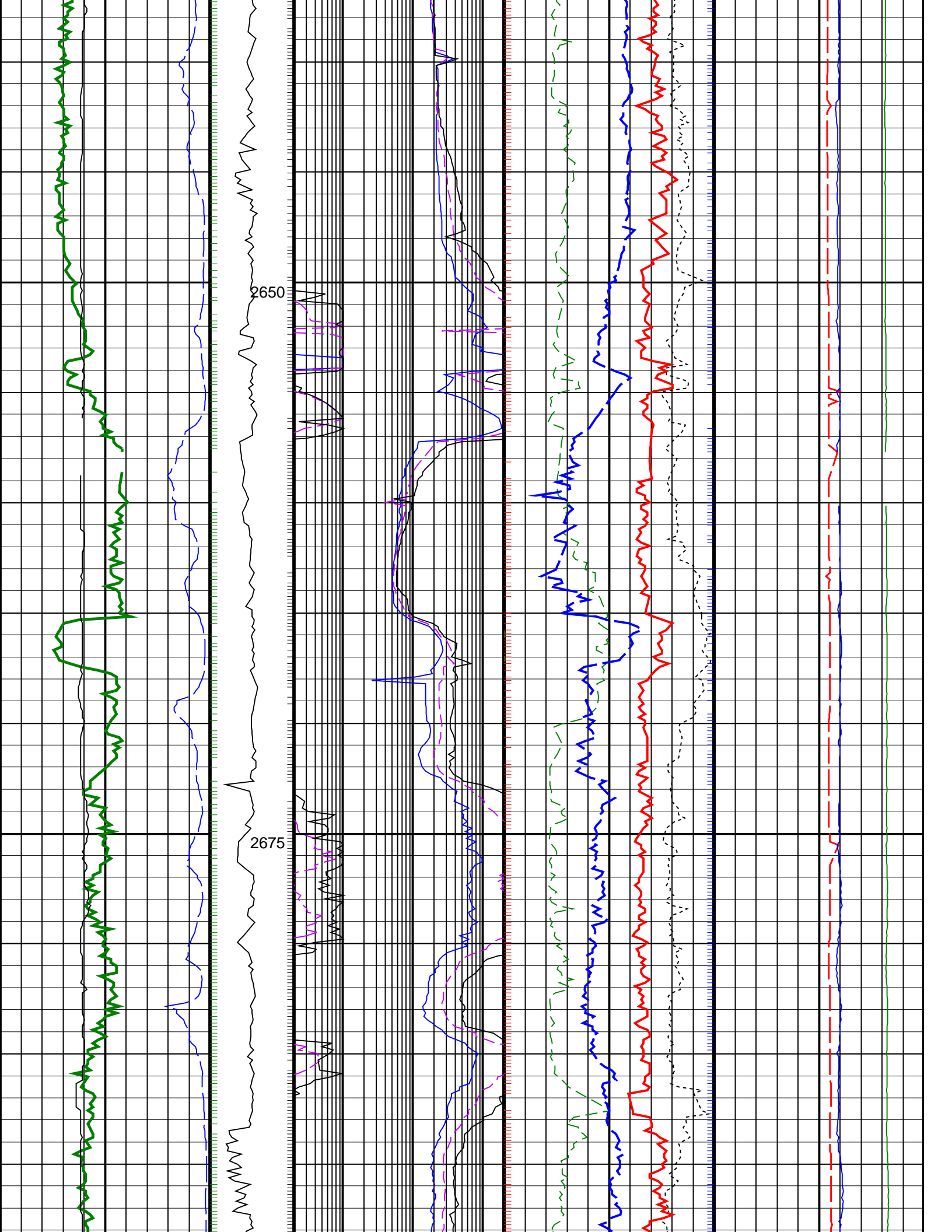

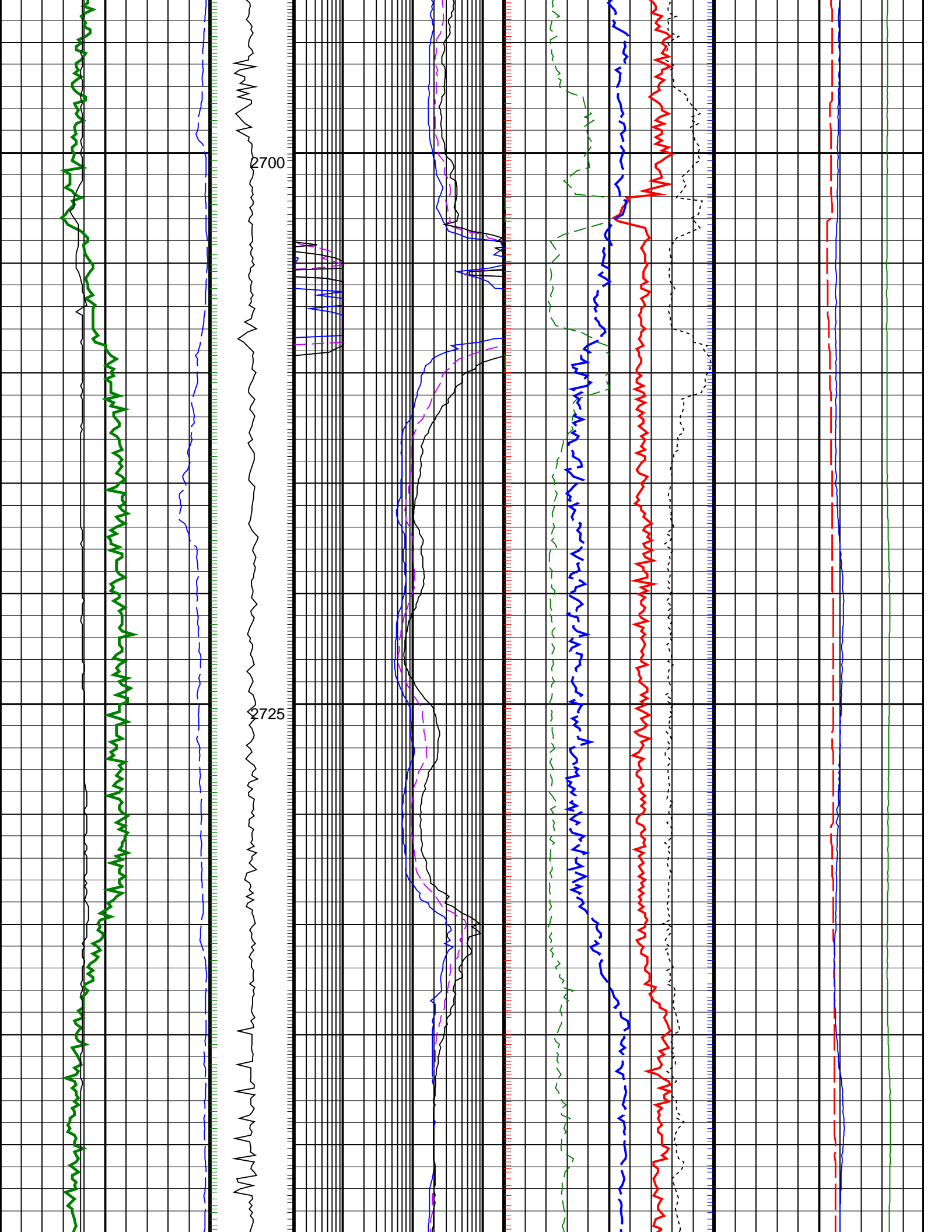

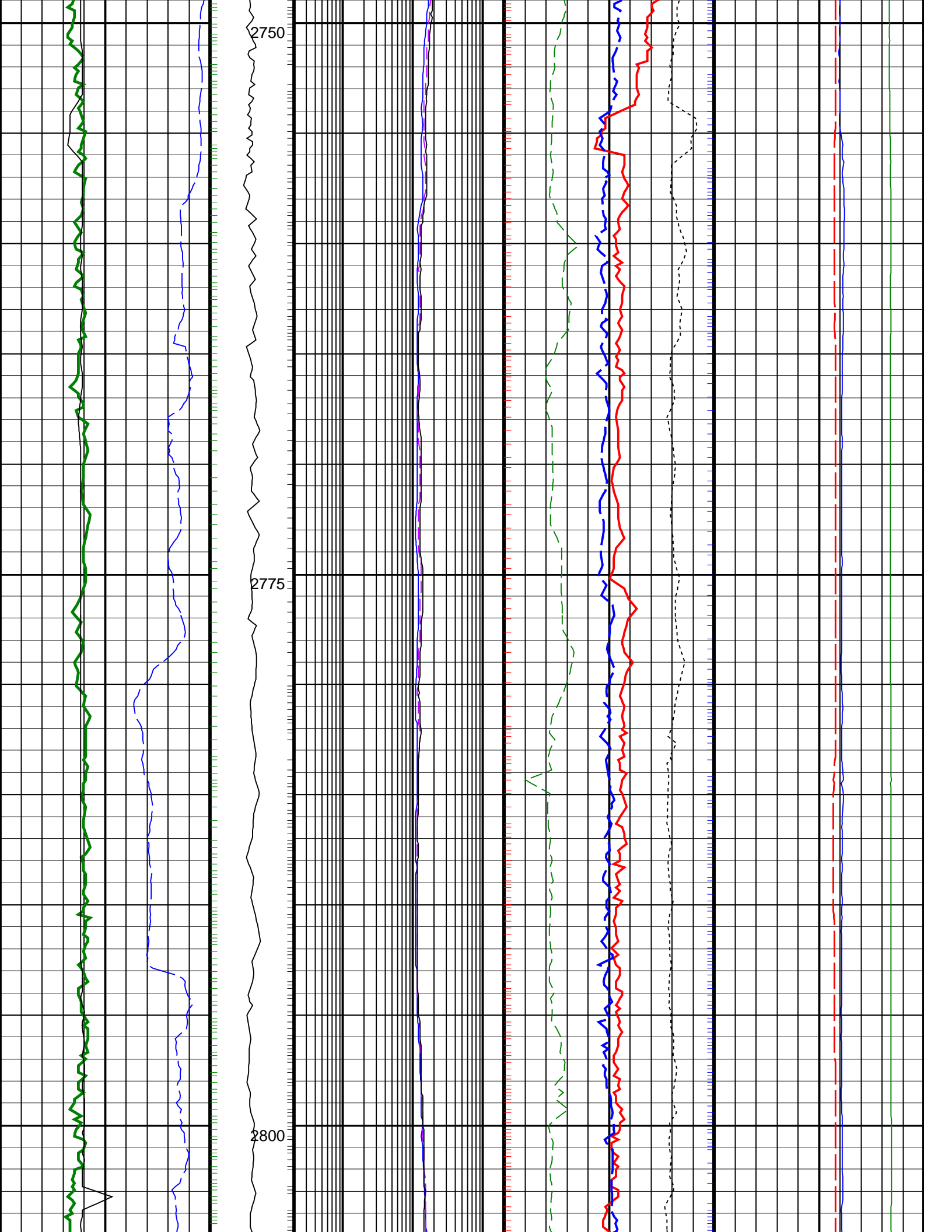



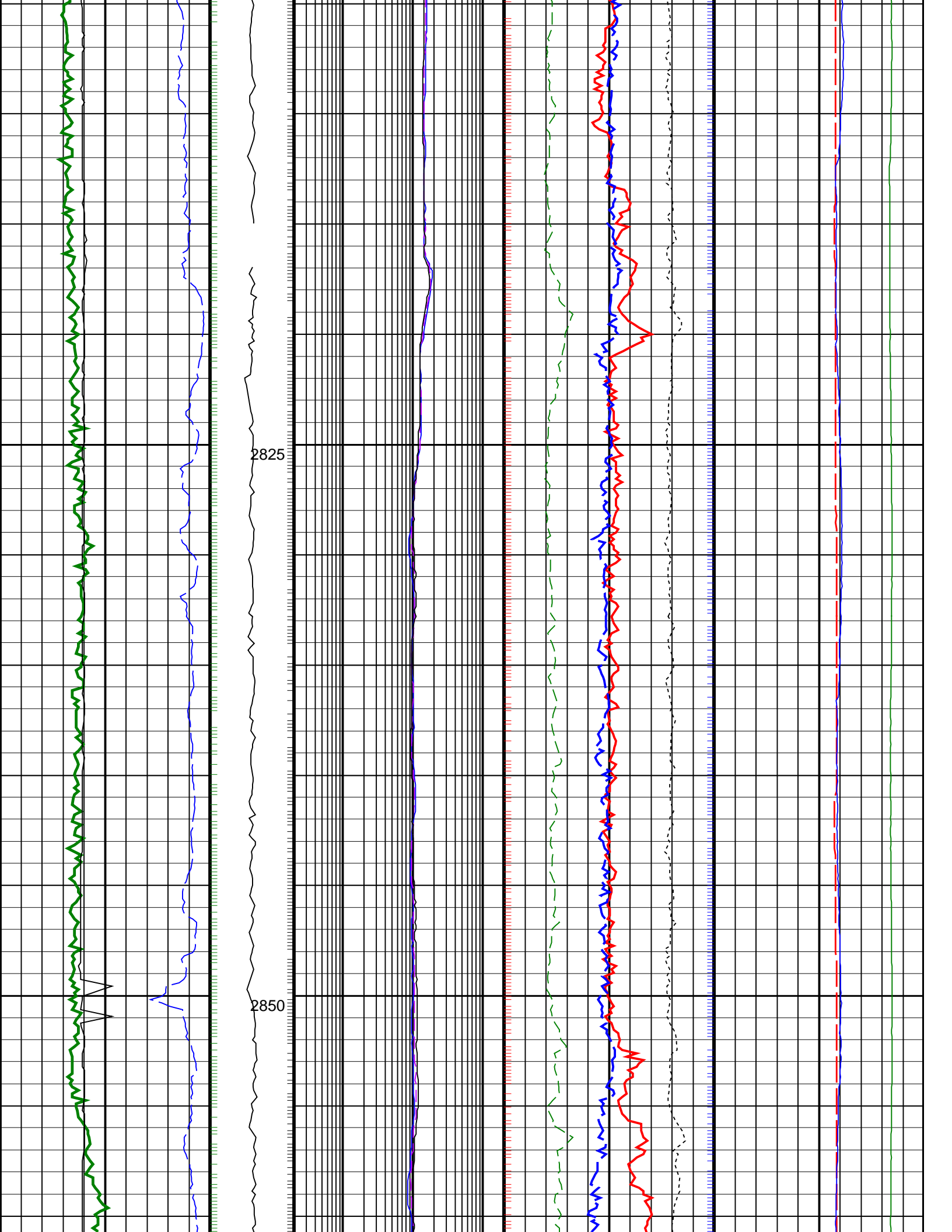

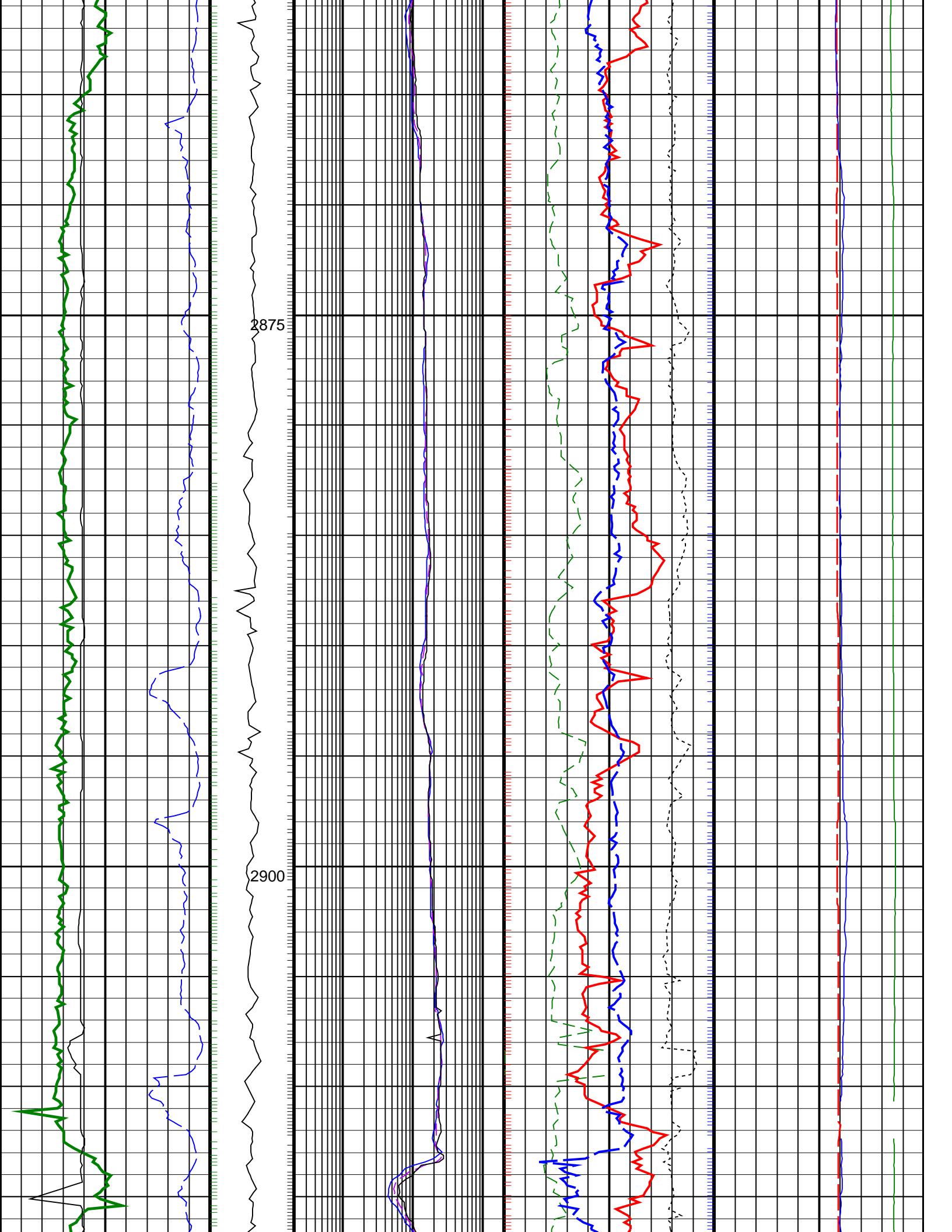

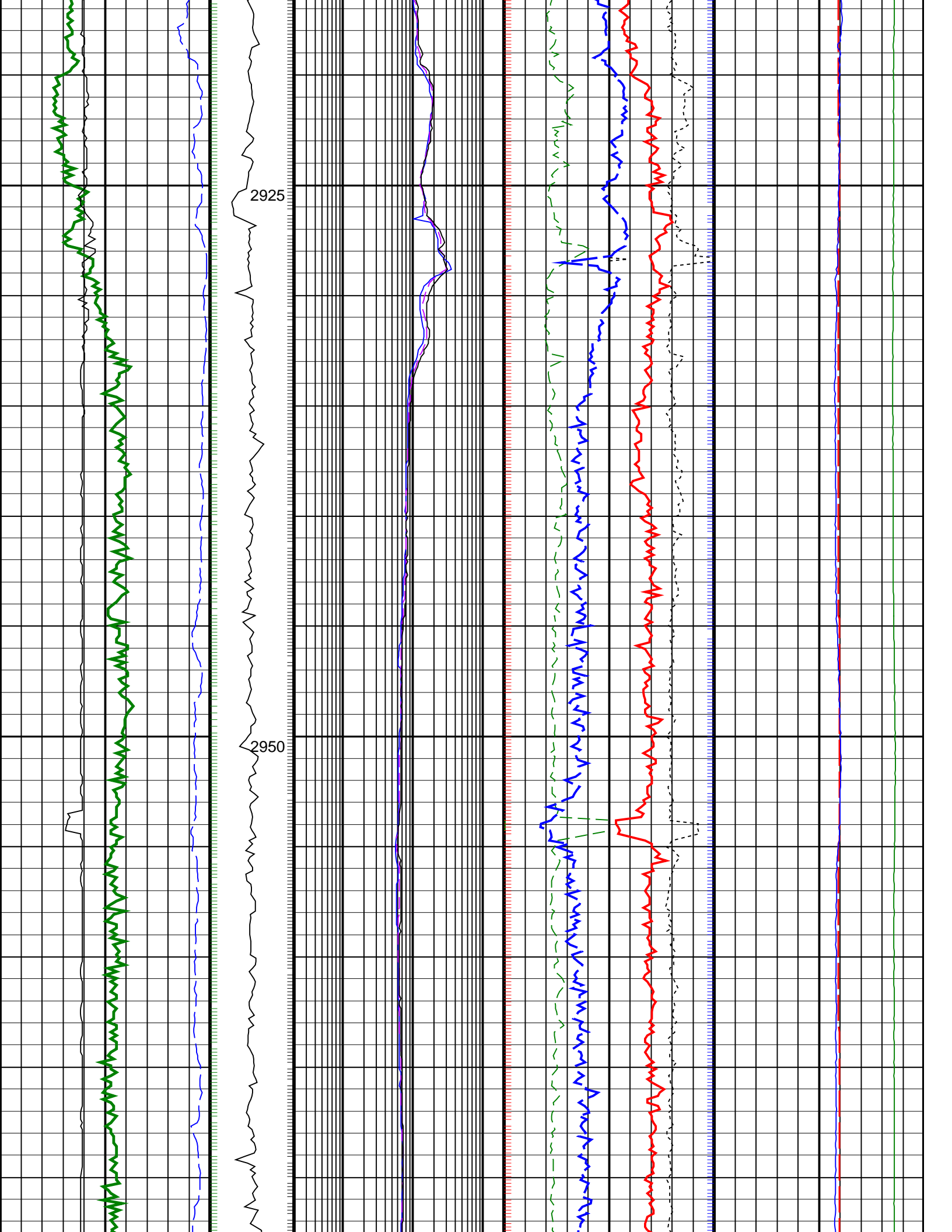

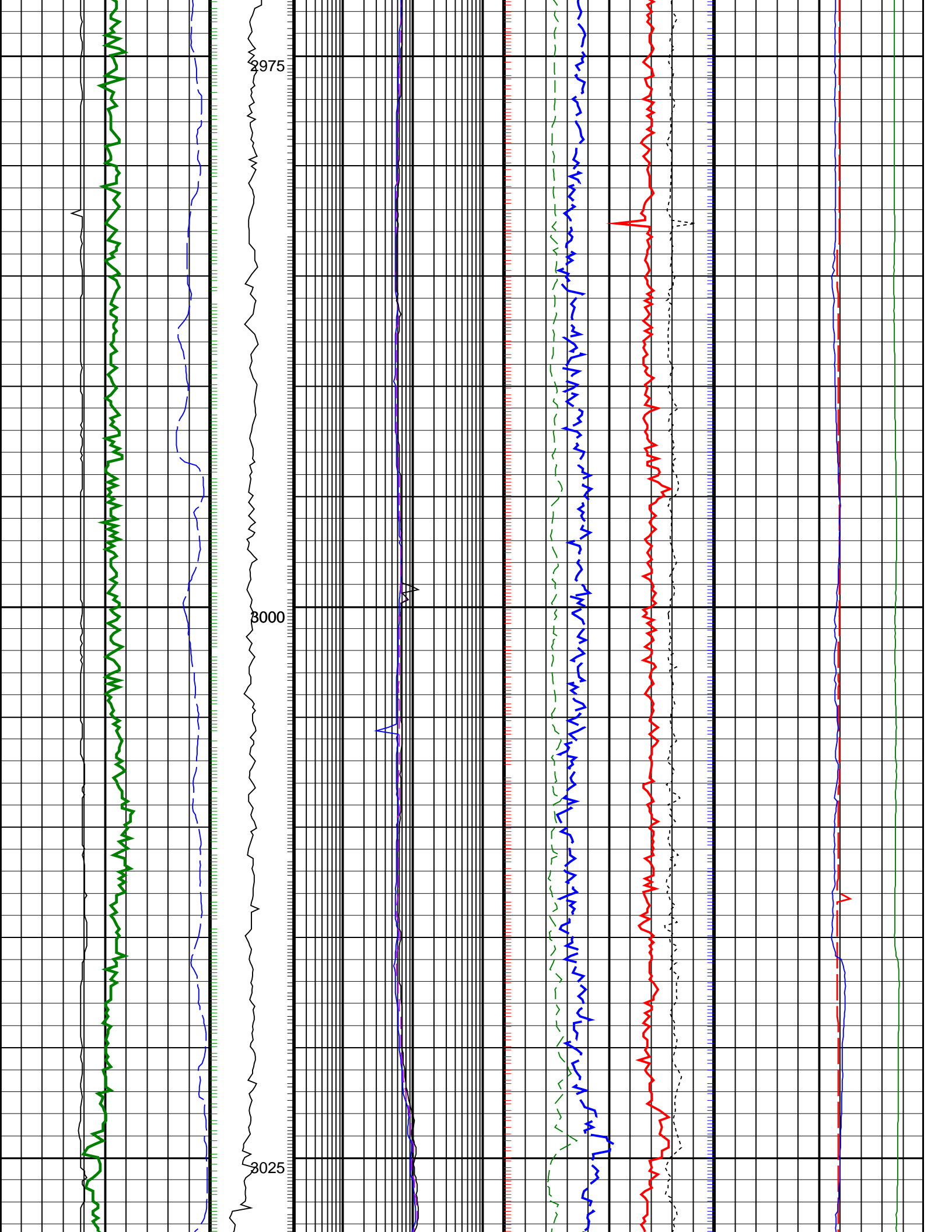

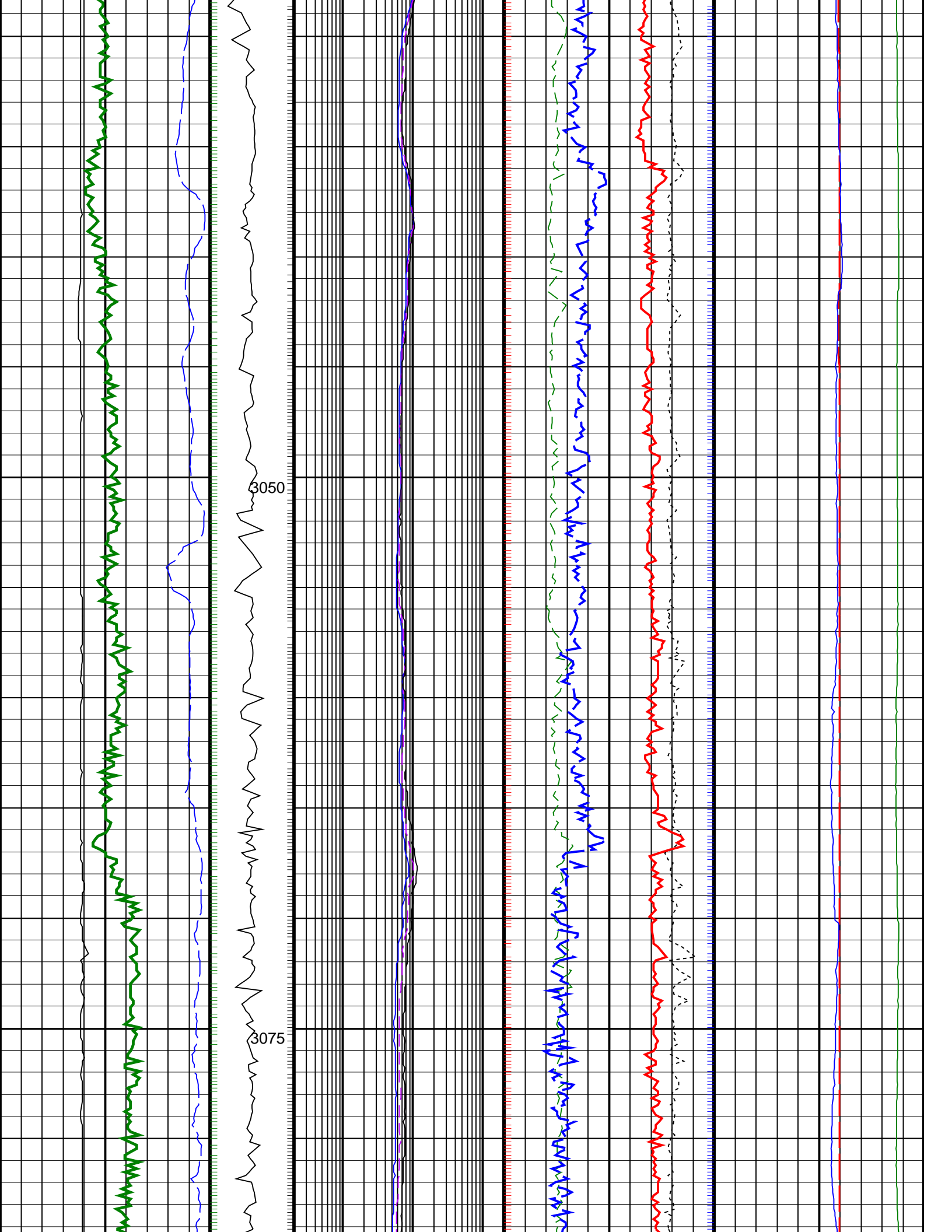

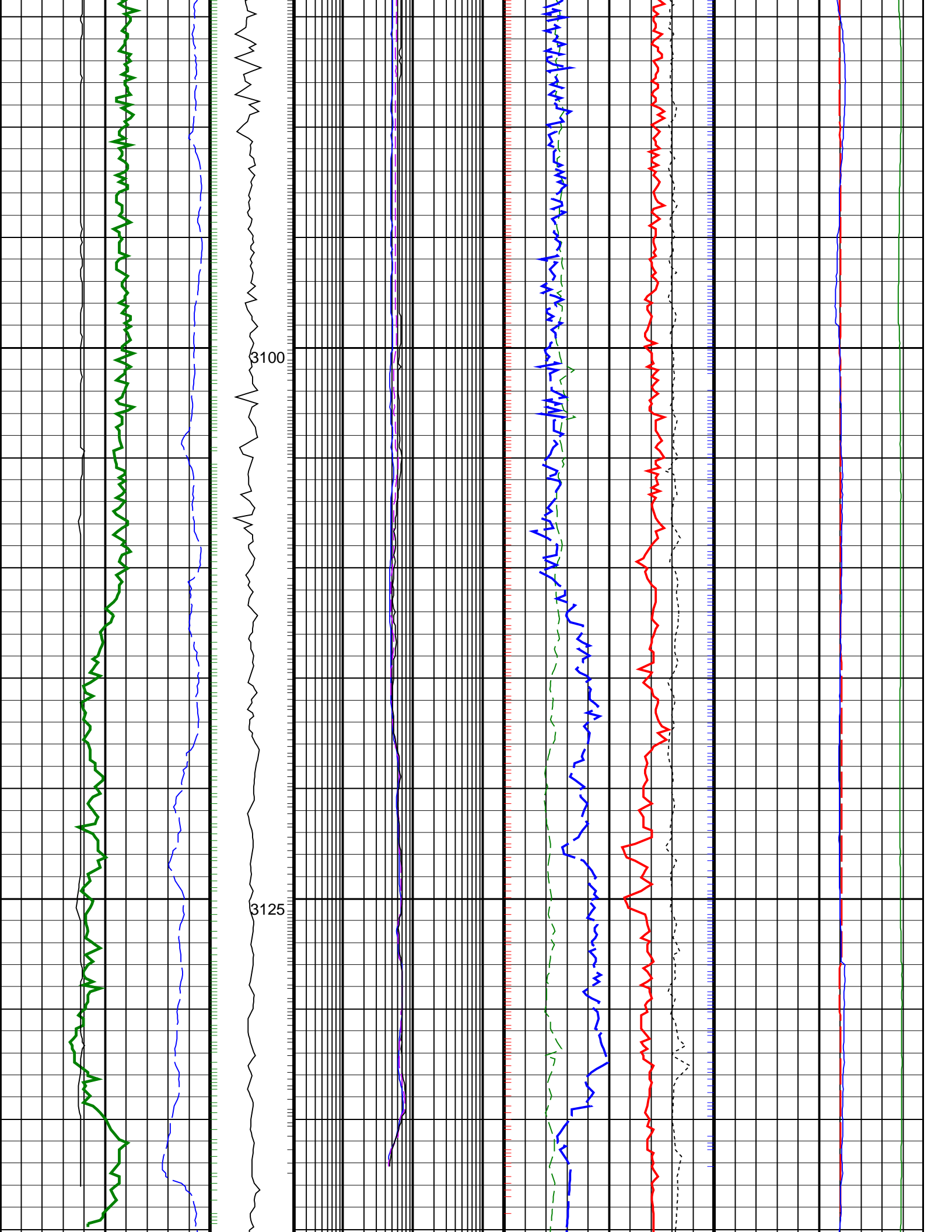

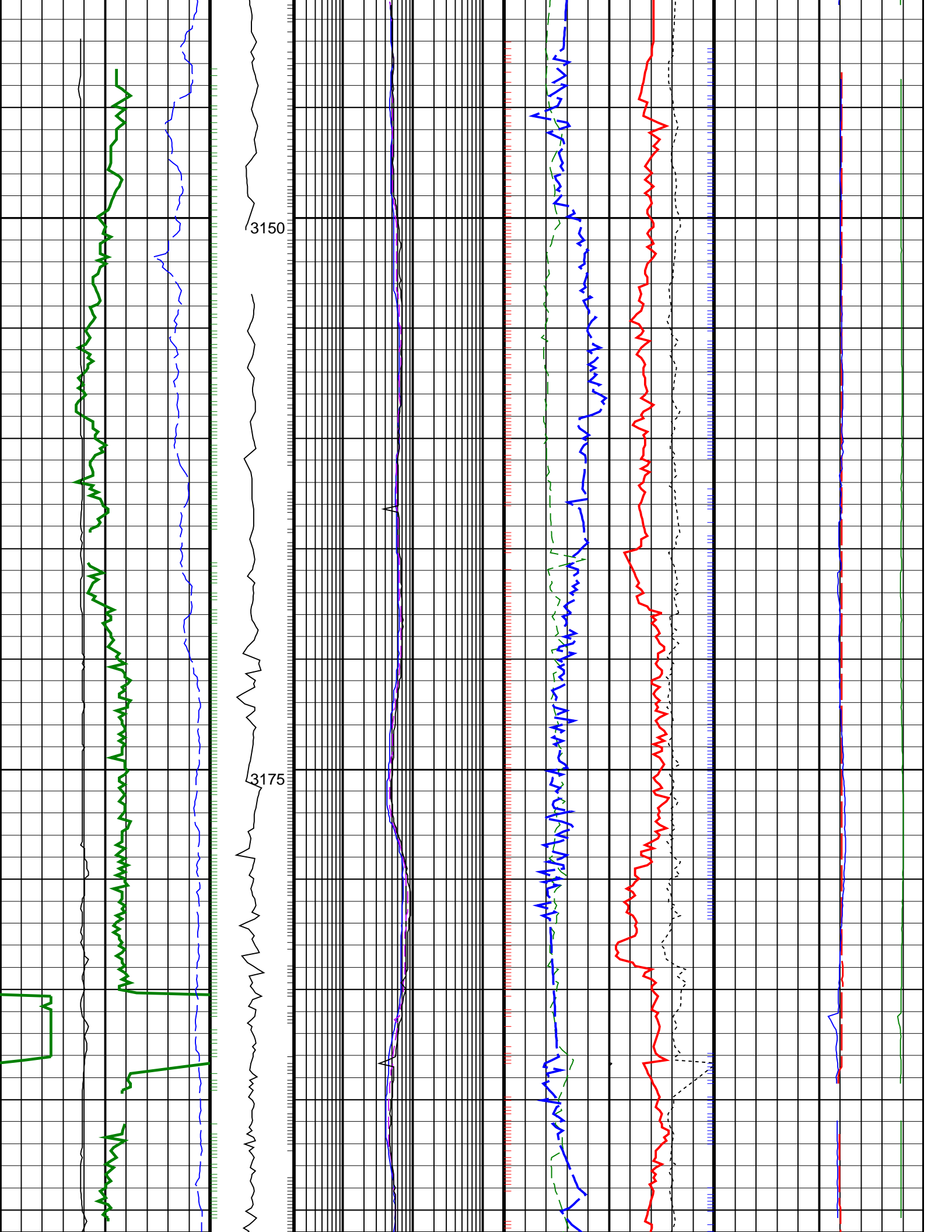

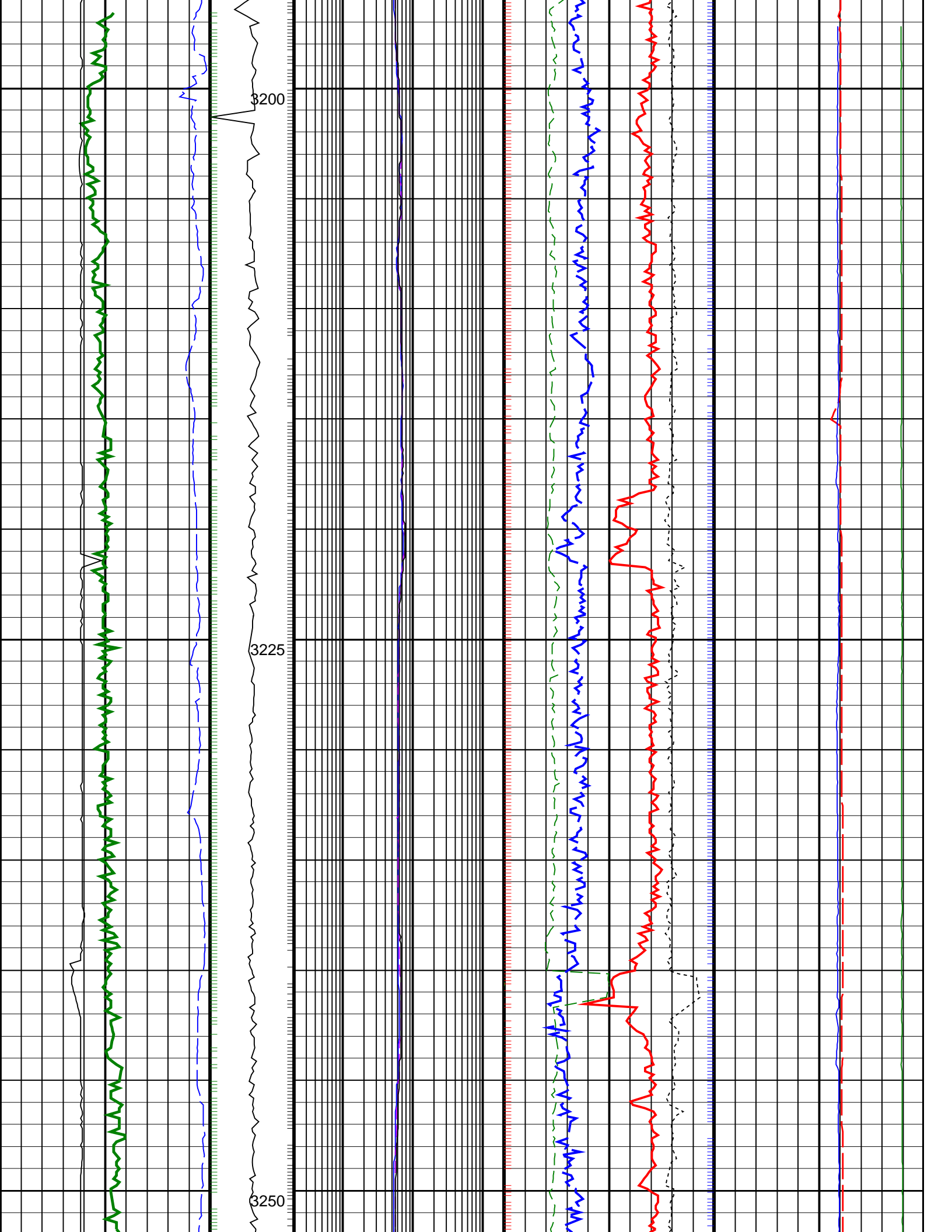



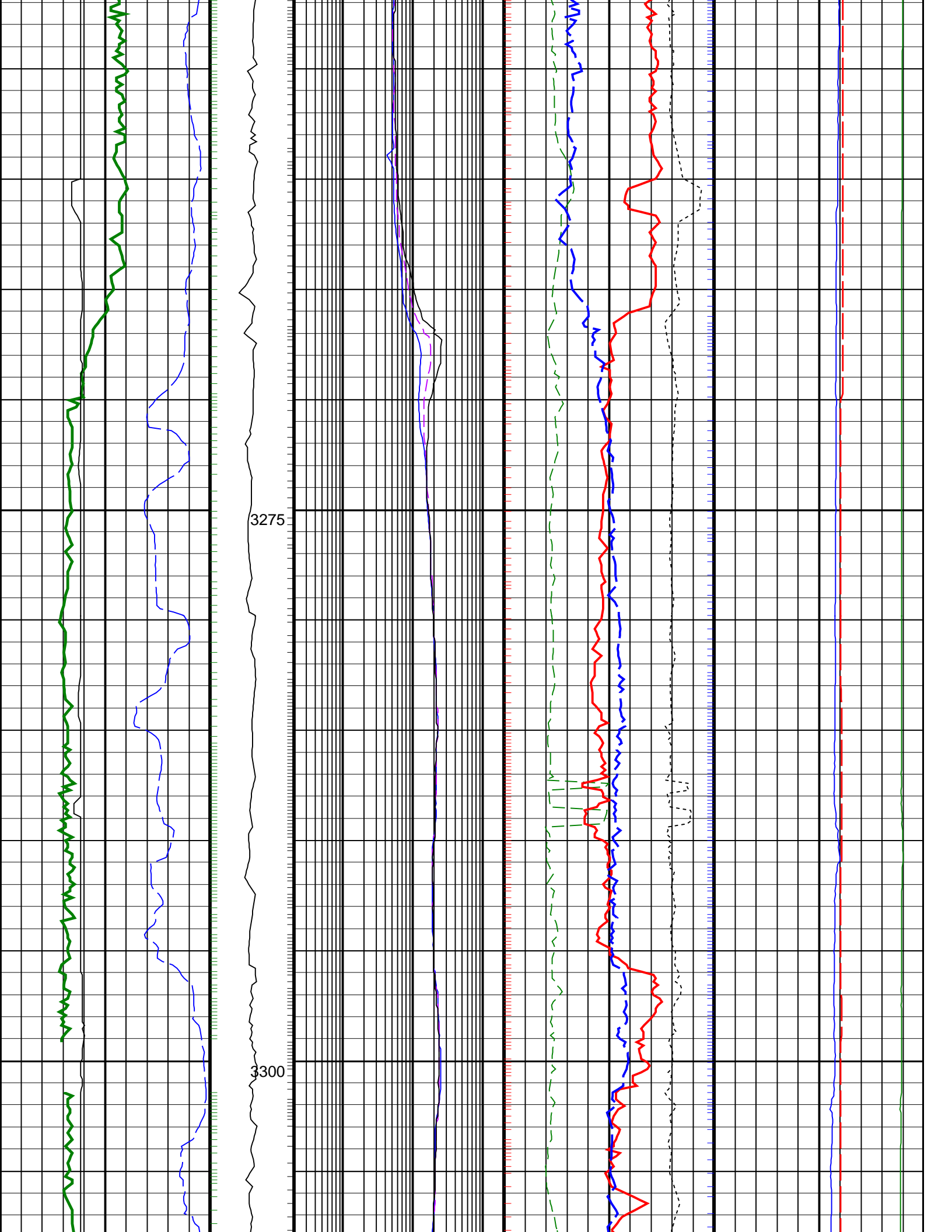

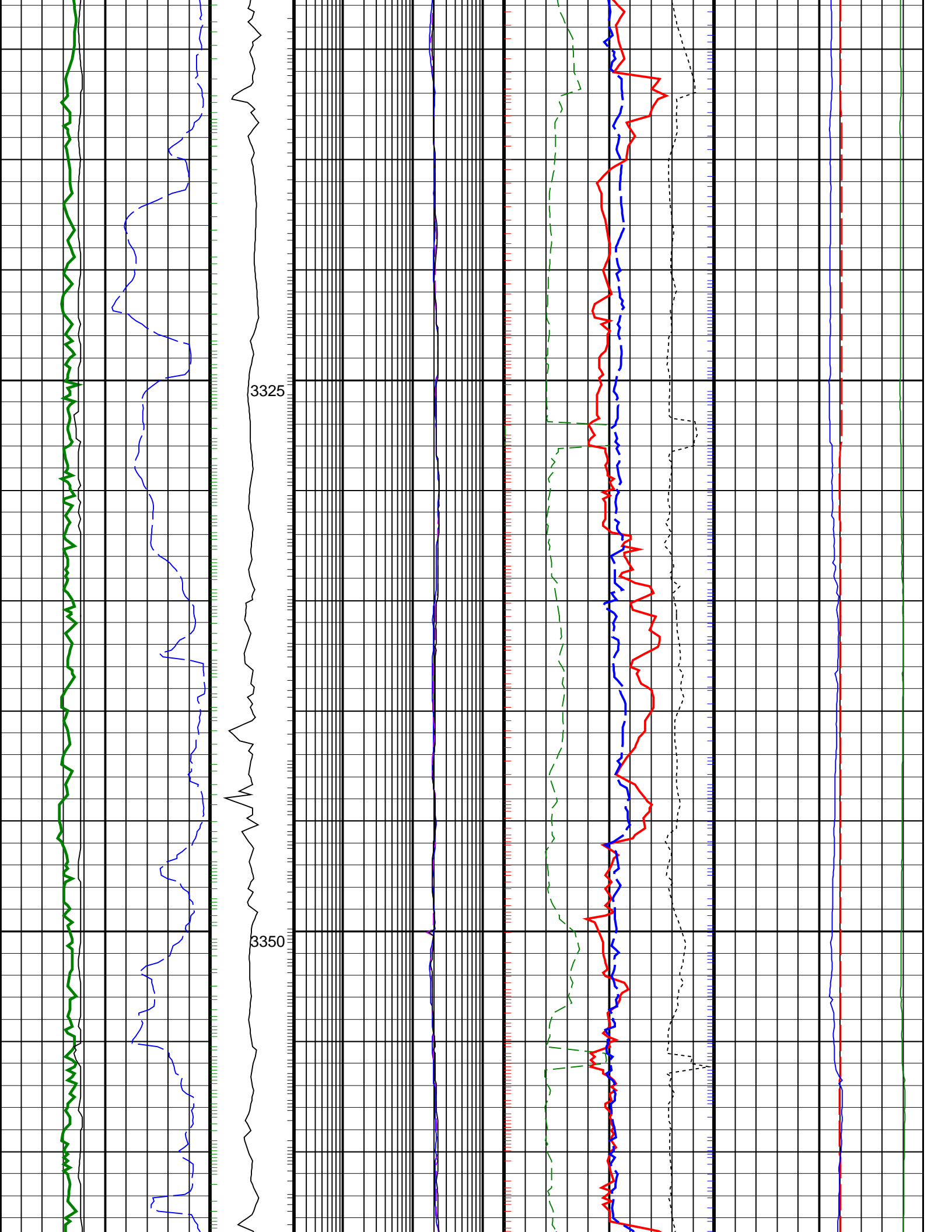

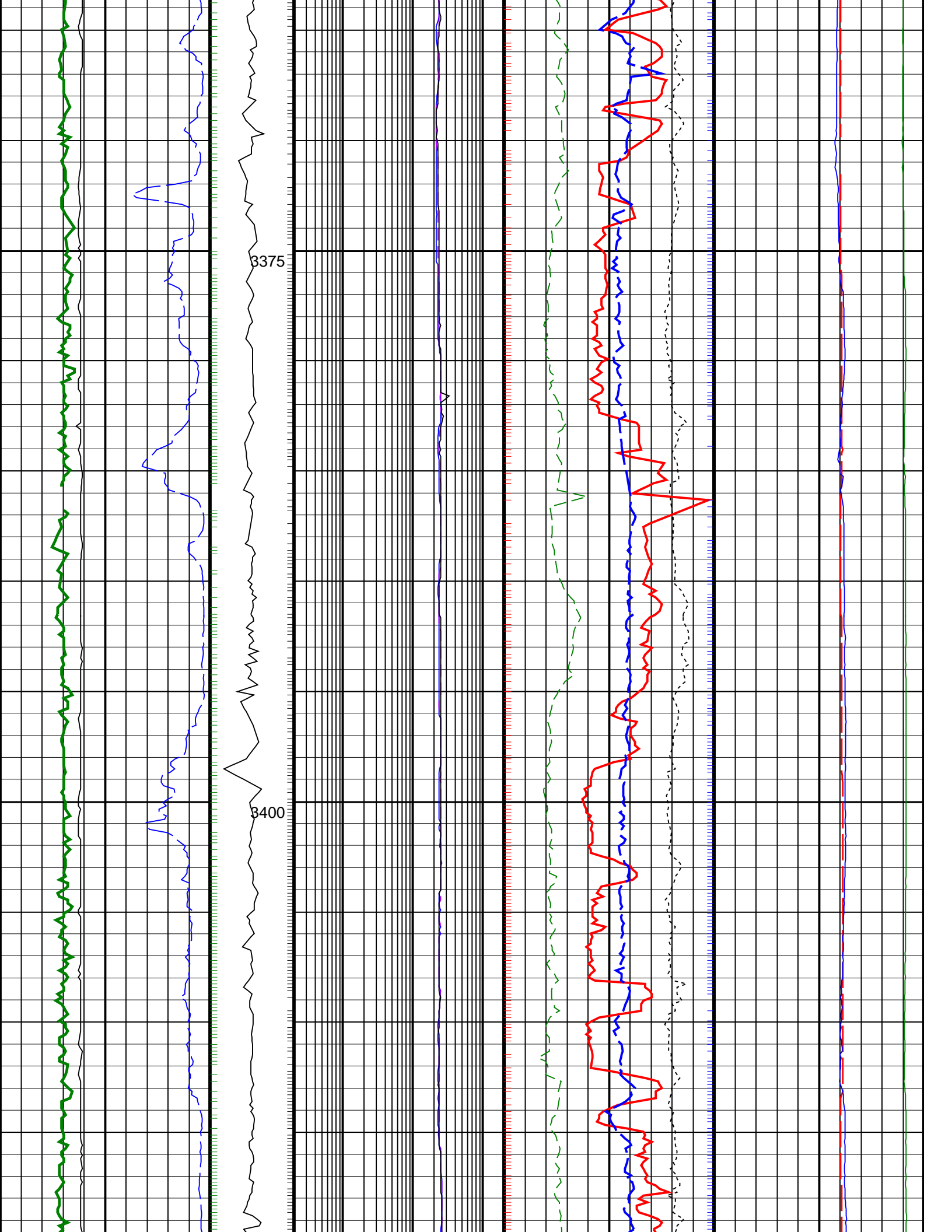

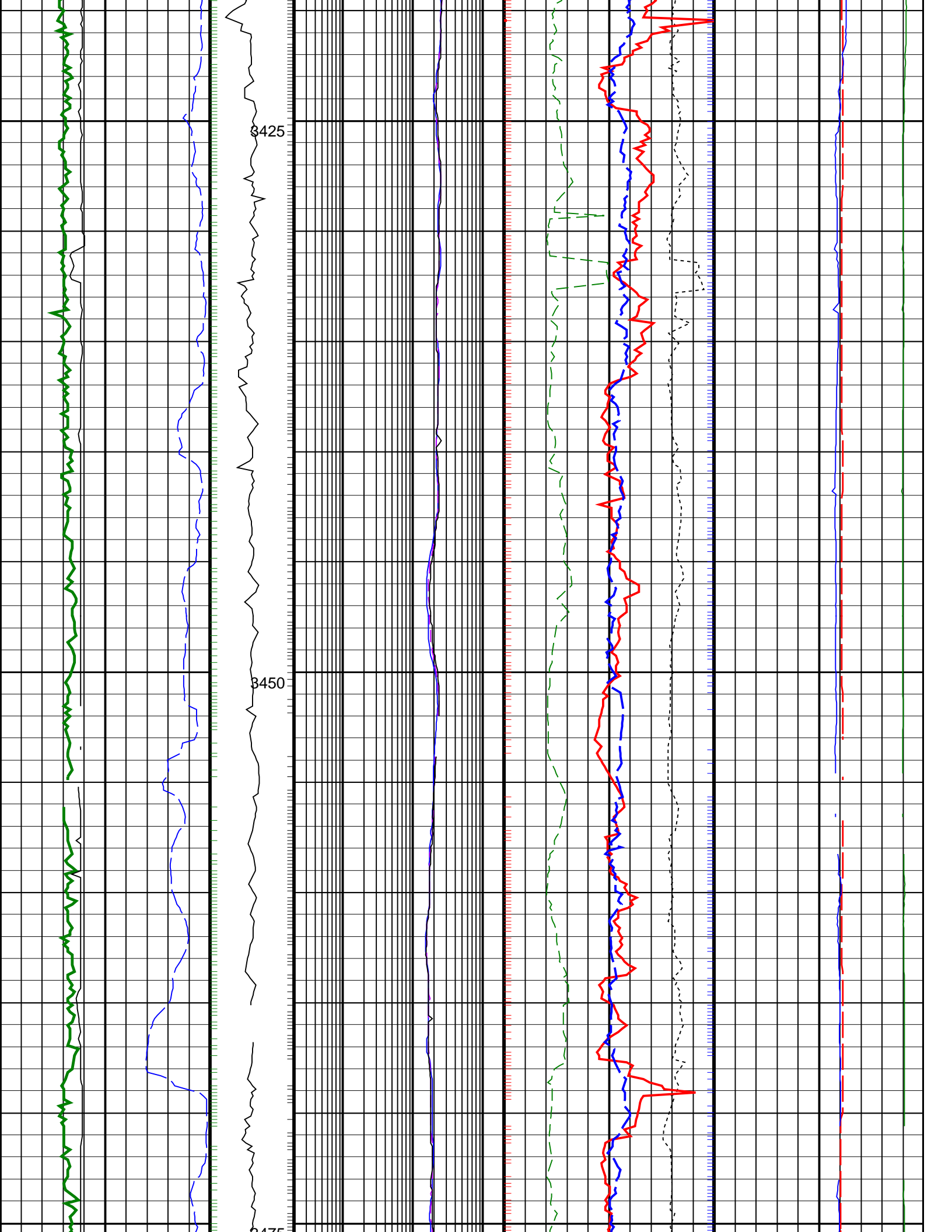

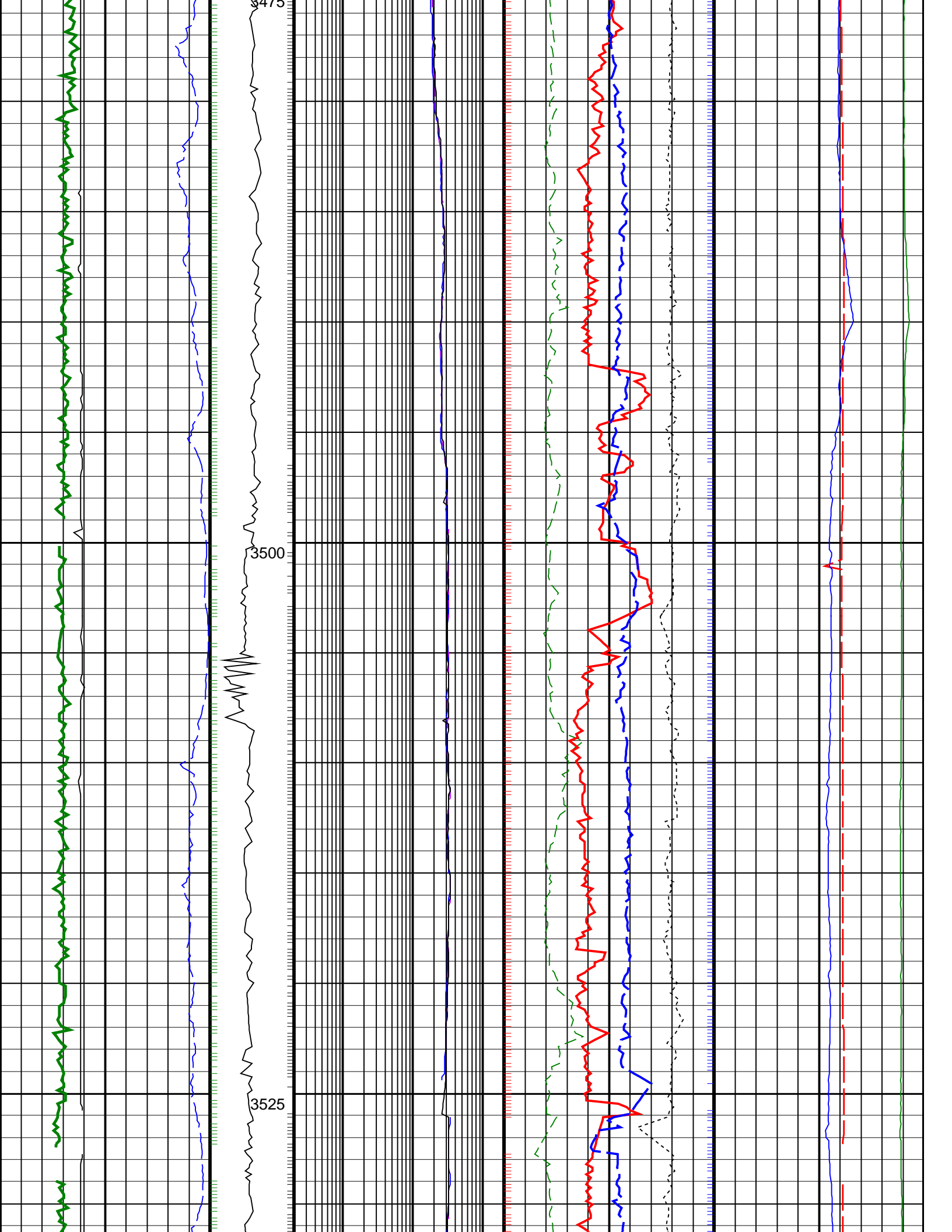

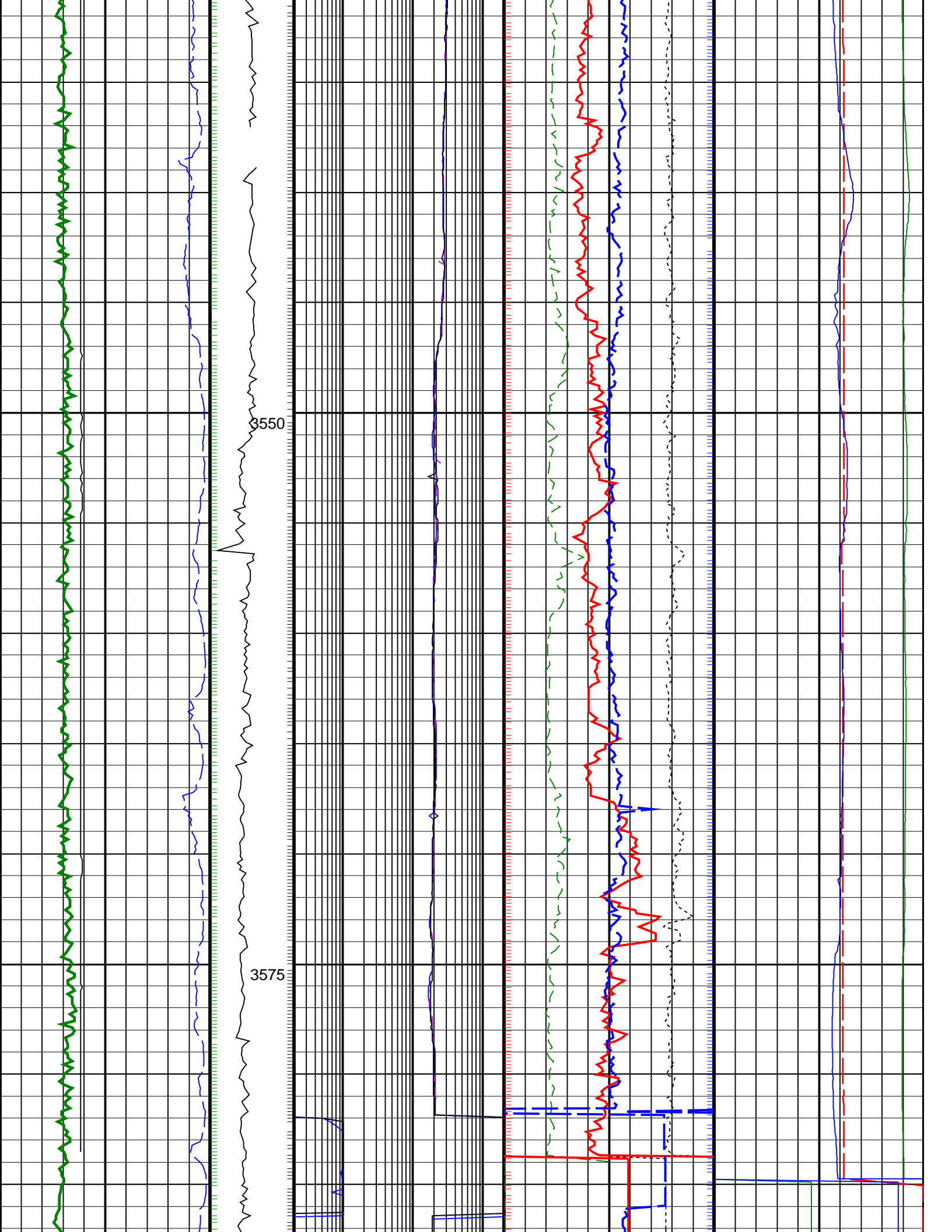

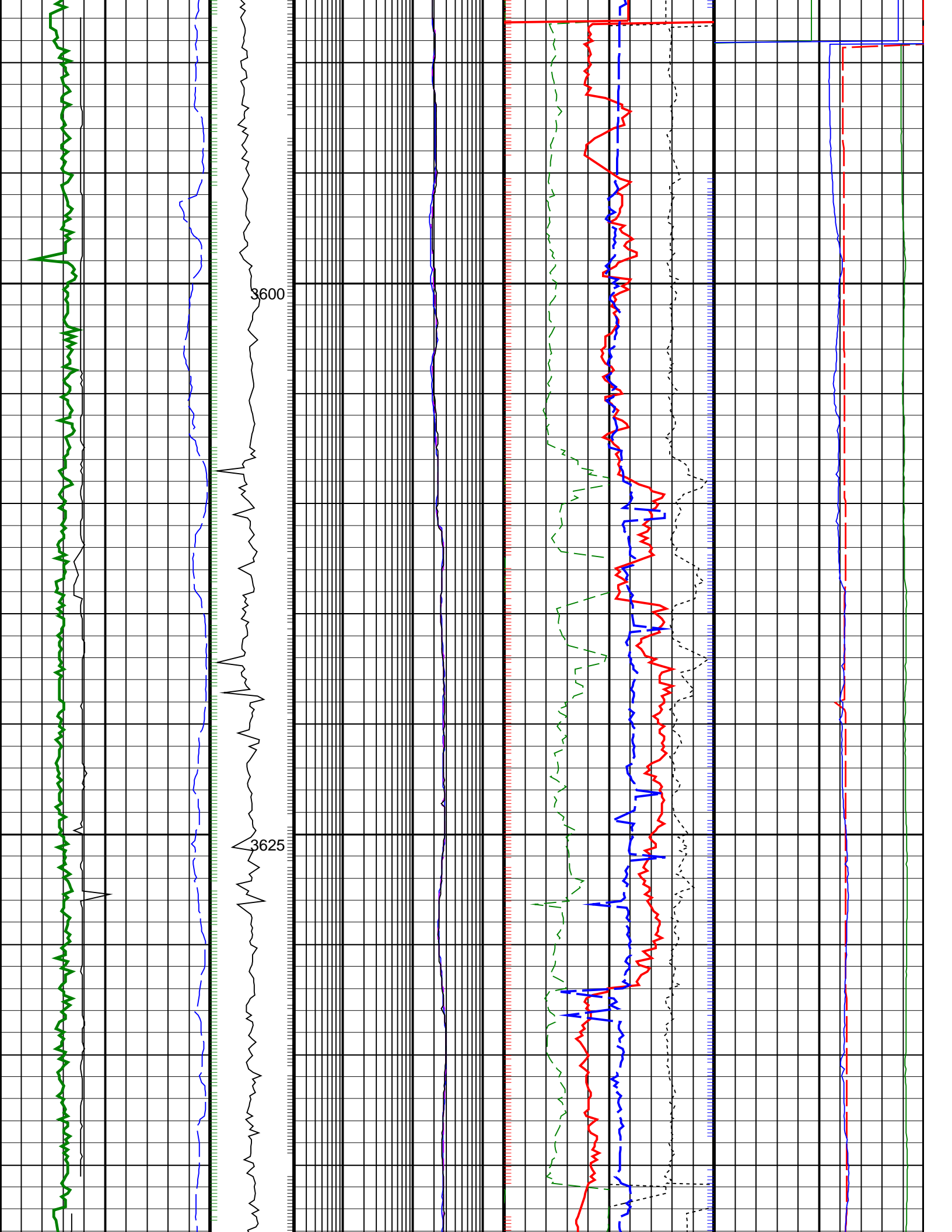

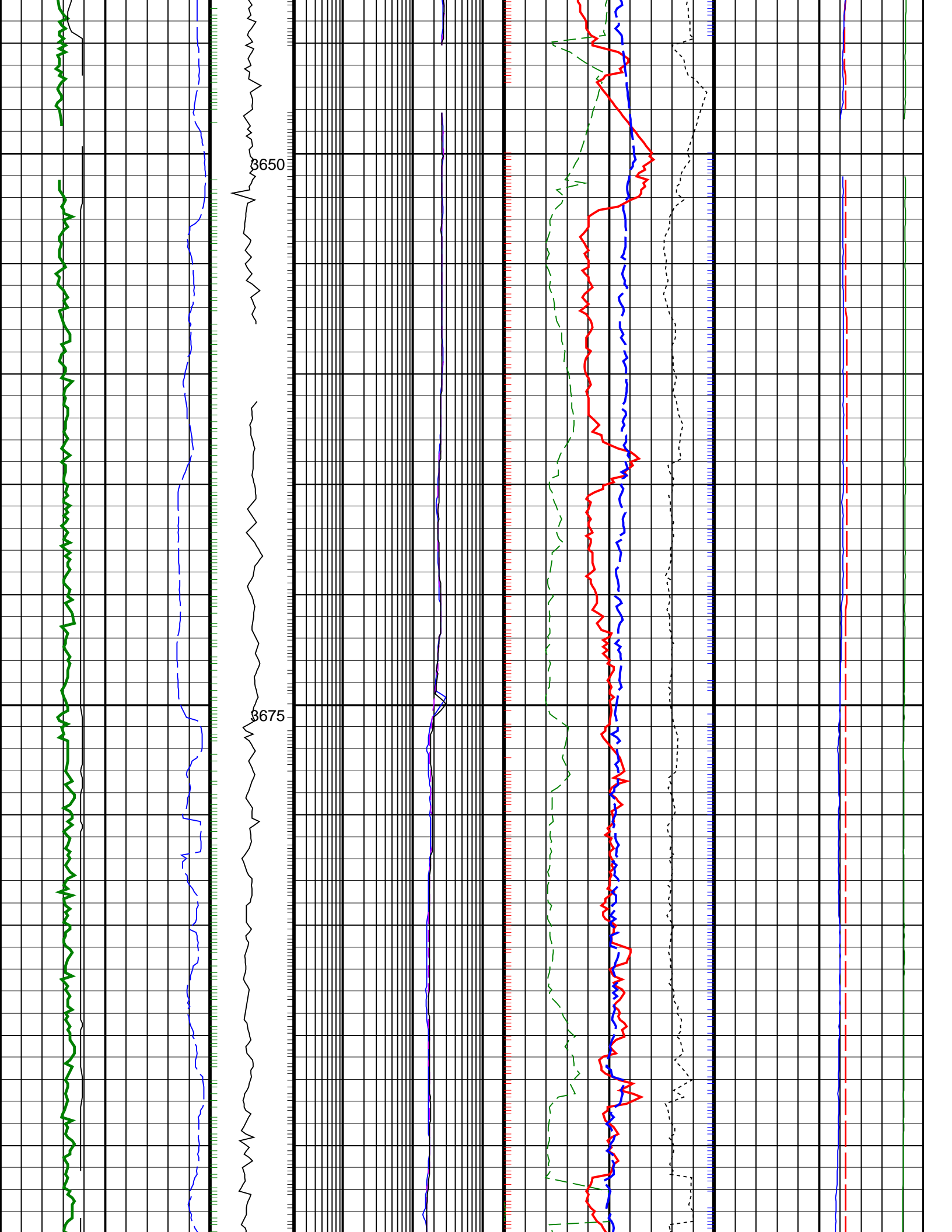



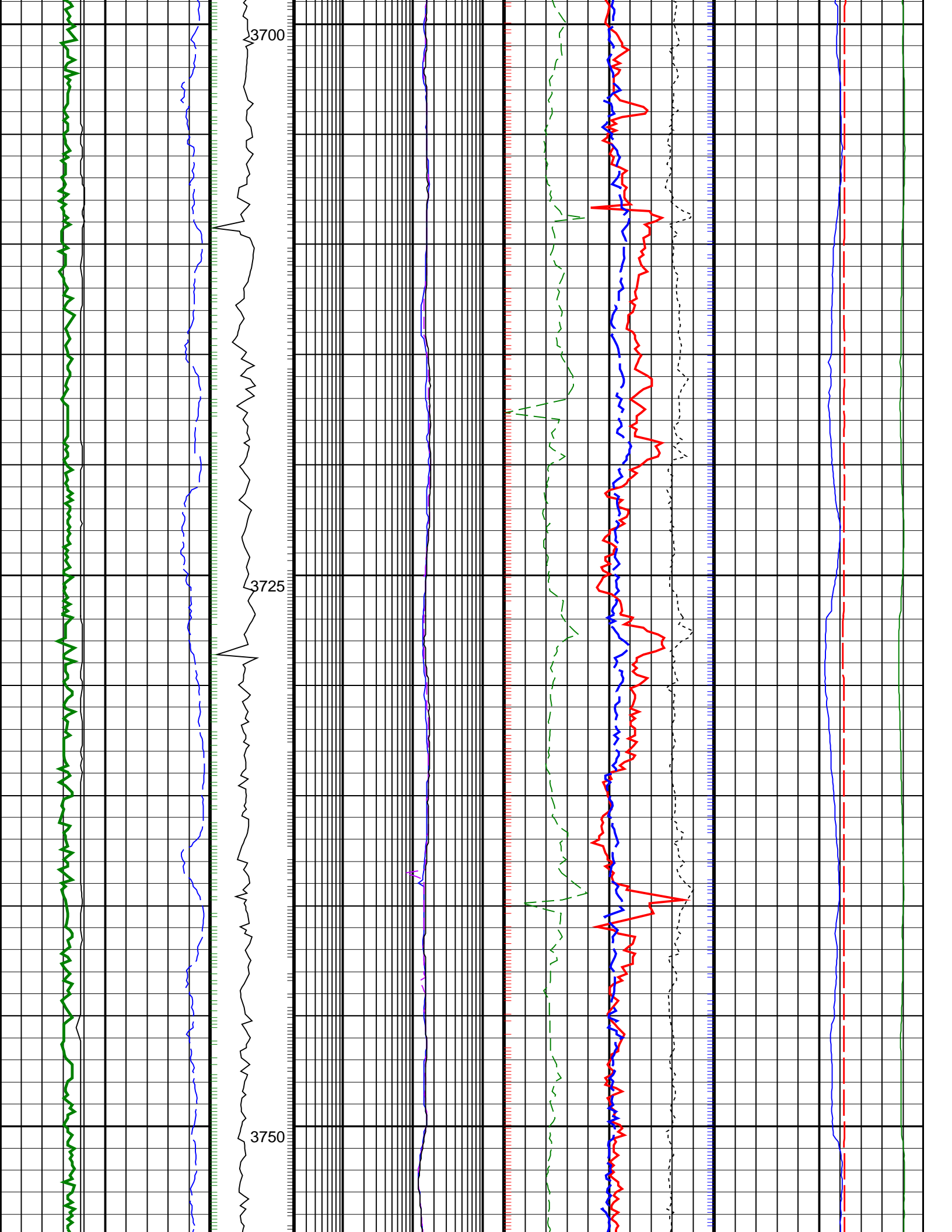

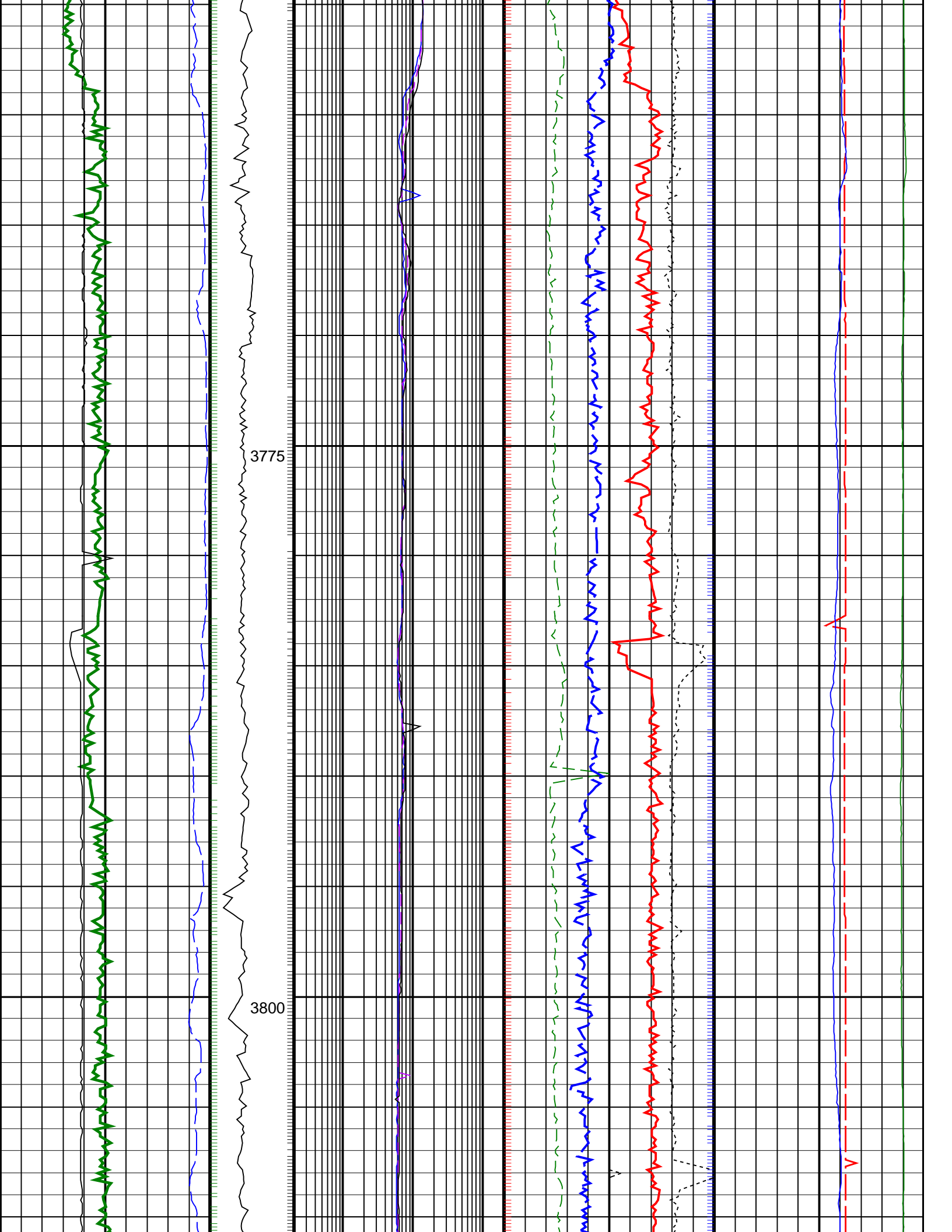

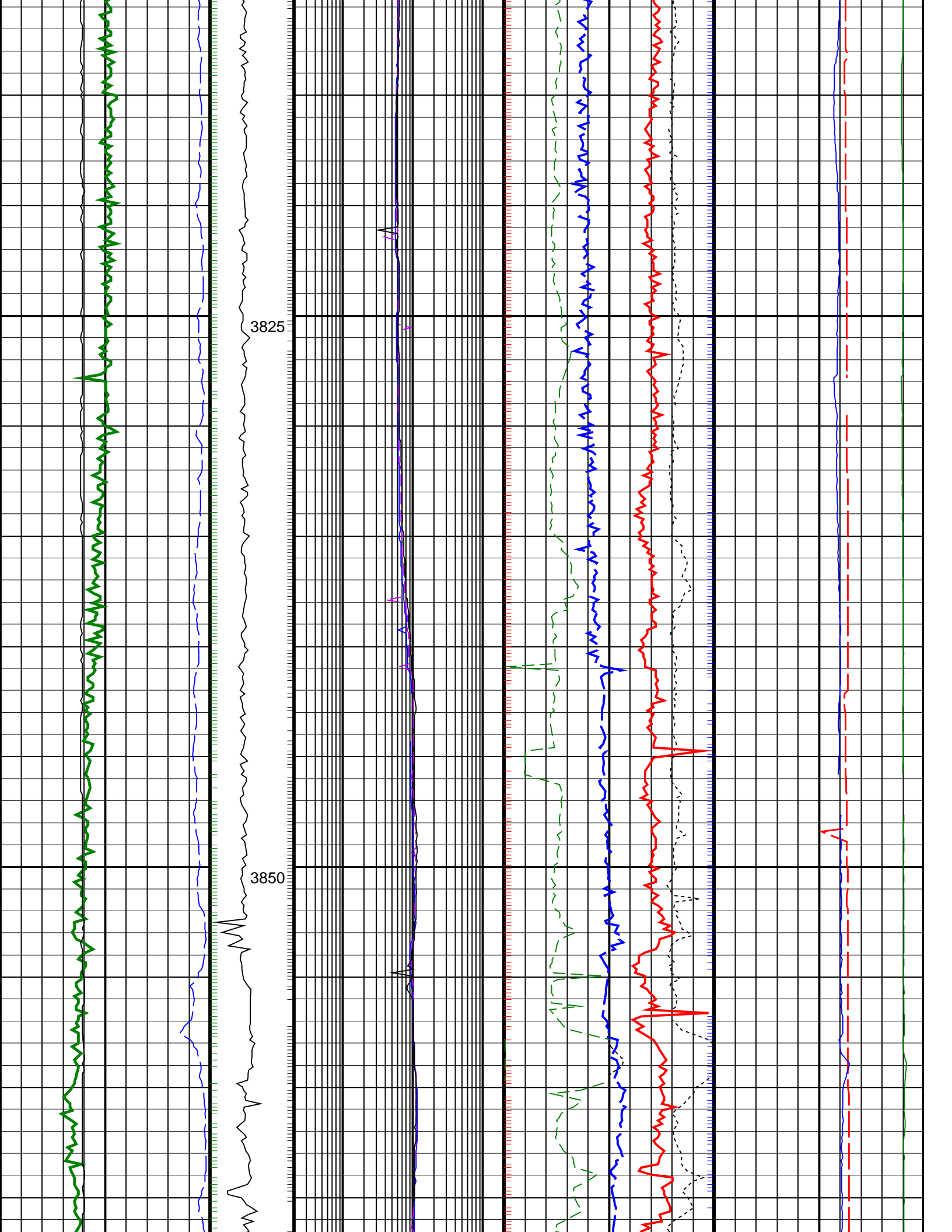

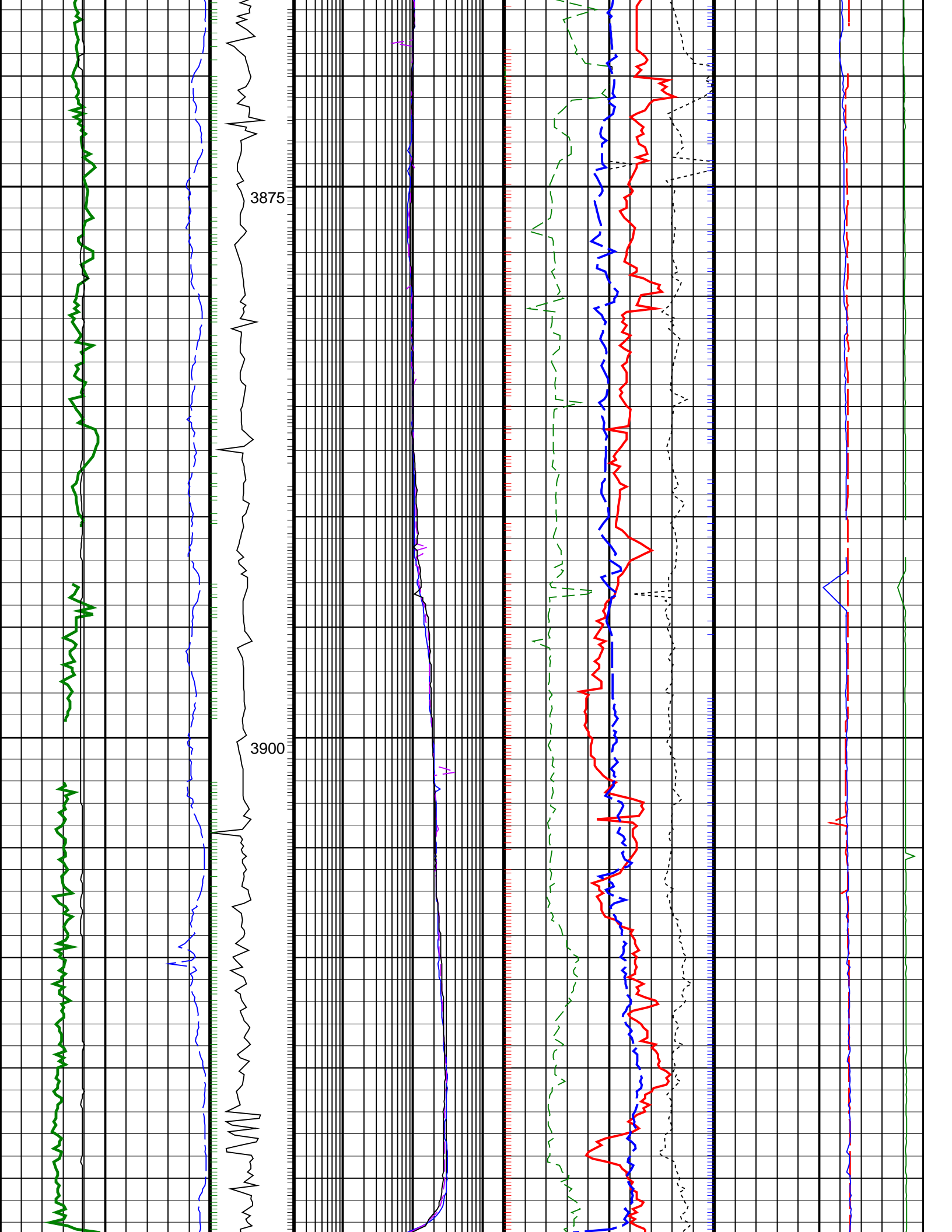

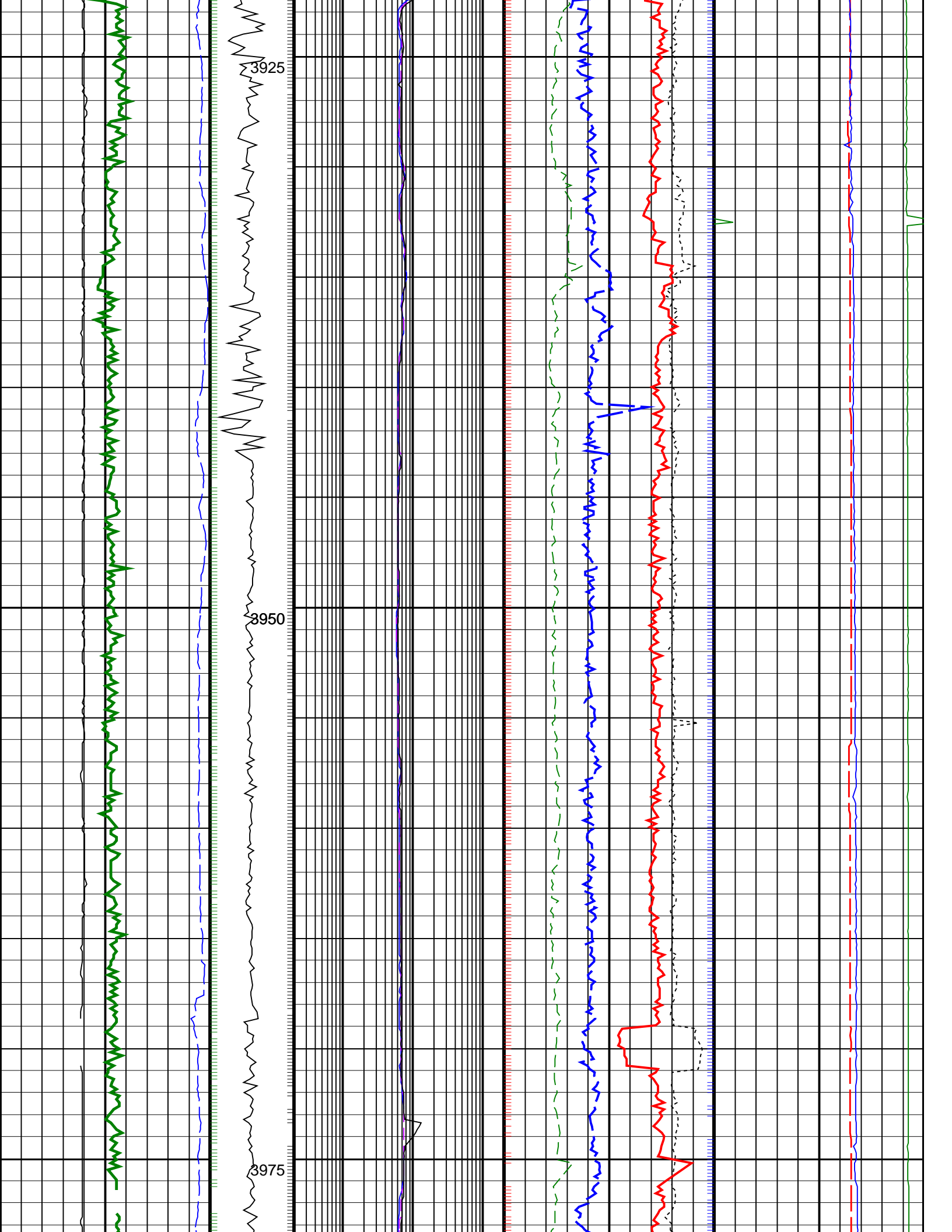

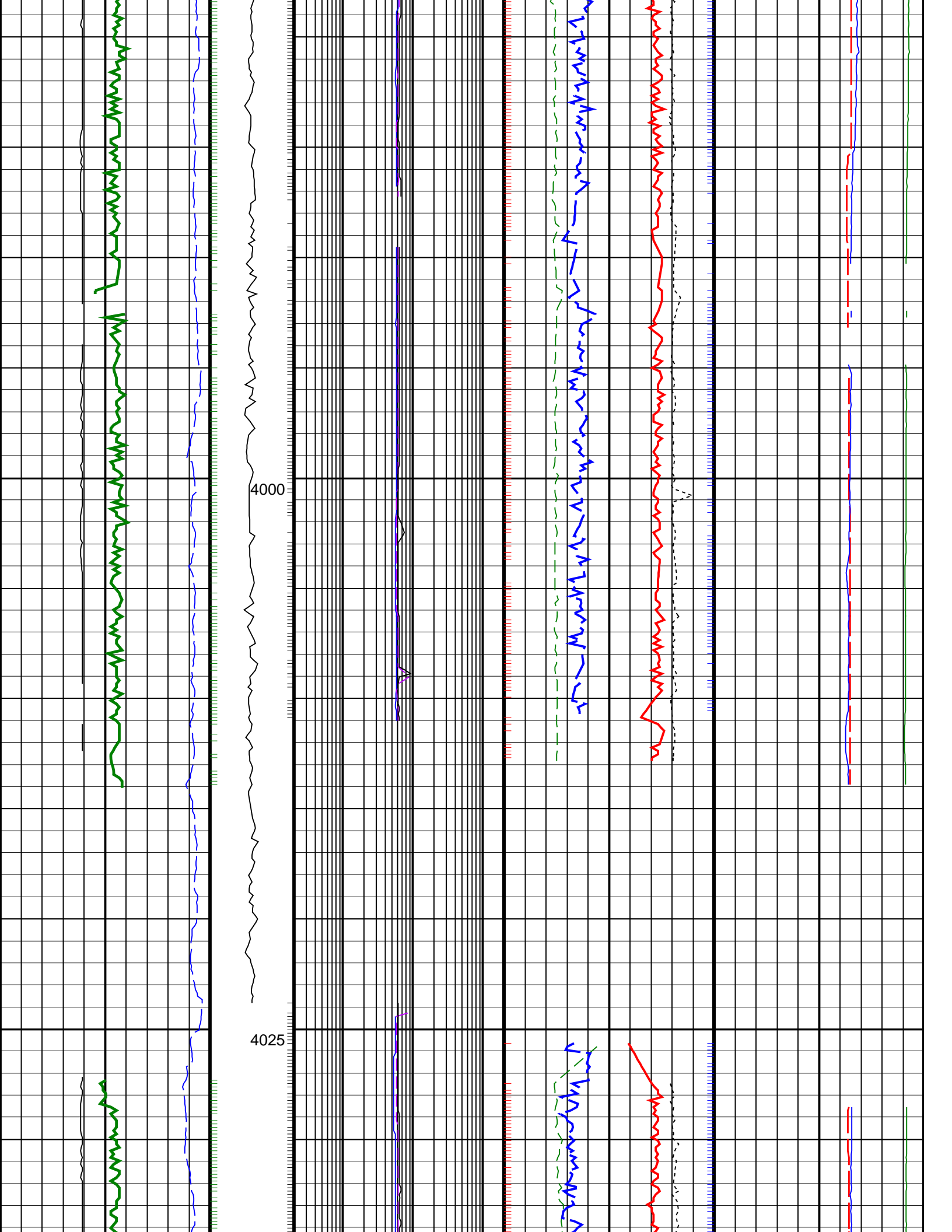

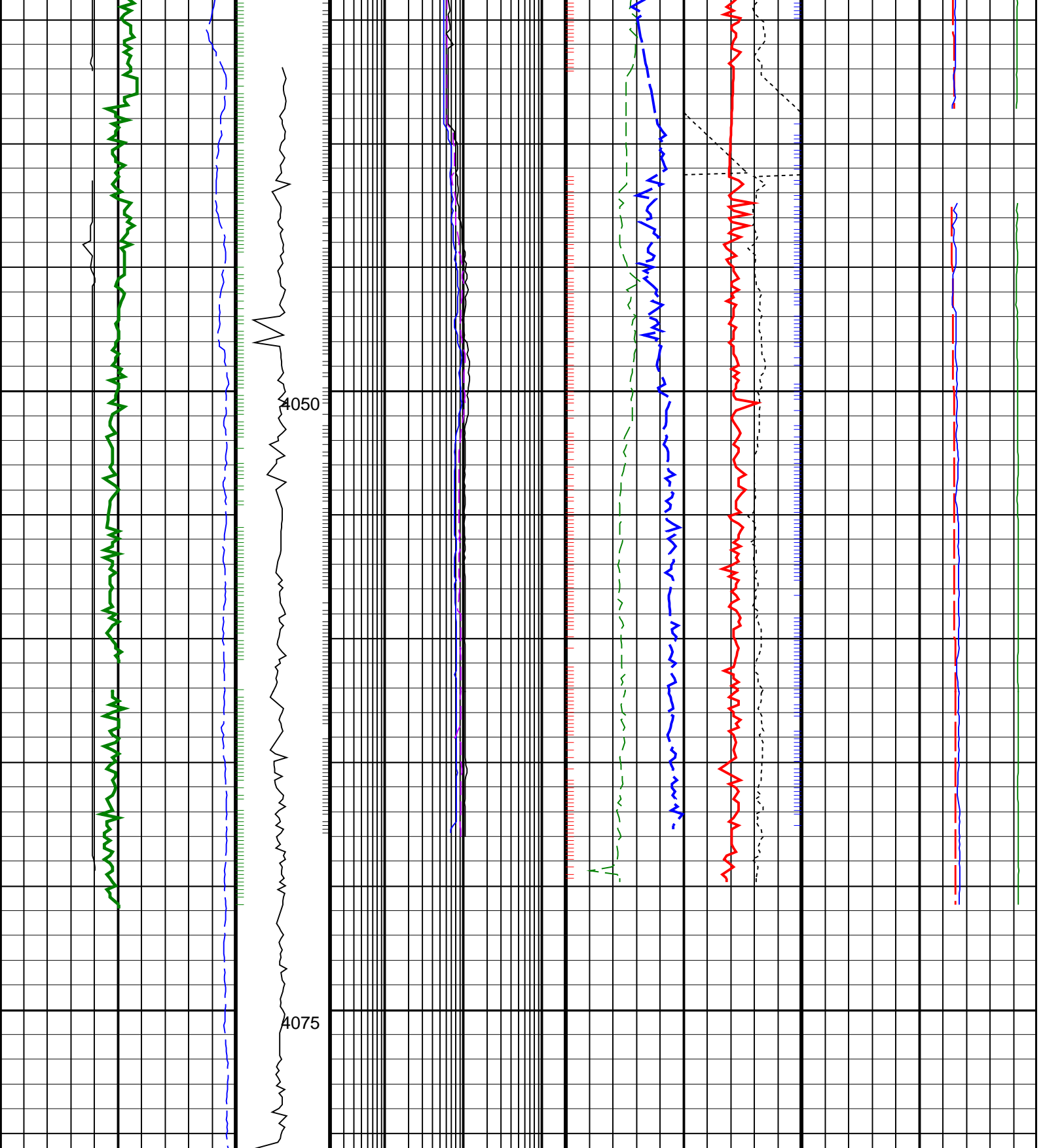

<p><b>ROP*5 (ROP5)</b> (M/HR)</p> <p>200 ——— 0</p>	<p><b>MWD Collar RPM</b> (CRPM_RT) (RPM)</p> <p>0 ——— 400</p>	<p><b>ARC Phase Shift Resistivity</b> 16 inch at 2 MHz, Real-Time (P16H_ECO_RT)</p> <p>0.2 ——— (OHMM) ——— 200</p>	<p><b>Bulk Density, Bottom, Real-Time, Computed Downhole</b> (ROBB_DH_ECO_RT)</p> <p>1.85 ——— (G/C3) ——— 2.85</p>	<p><b>Downhole Annulus Temperature, Real Time, Computed Downhole</b> (DHAT_DH_ECO_RT)</p> <p>0 ——— (DEGC) ——— 200</p>
--	---	---	---	---

<p><b>Ultrasonic Caliper, Average Diameter, Real-Time, Computed Downhole</b> (UCAV_DH_ECO_RT)</p>	<p><b>ARC Phase Shift Resistivity</b> 28 inch at 2 MHz, Real-Time (P28H_ECO_RT)</p>	<p><b>Photoelectric Factor, Bottom, Real-Time, Computed Downhole</b></p> <p><b>Bulk Density Correction, Bottom, Real-Time Computed Downhole</b></p>	<p><b>Downhole Annulus Pressure, Real Time, Computed Downhole</b> (DHAP_DH_ECO_RT)</p>
---	---	---	--

6 (IN) 16	0.2 (OHMM) 200	(PEB_DH_ ECO_RT) 0 (----- 10	(DRHB_DH_ ECO_RT) (G/C3) -0.25 0.25	0 (PSI) 6000
Gamma Ray, Average, Real-Time, Computed Downhole (GRMA_DH_ECO_RT) (GAPI) 200	ARC Phase Shift Resistivity 40 inch at 2 MHz, Real-Time (P40H_ECO_RT) 0.2 (OHMM) 200	Thermal Neutron Porosity, Average, Real-Time (TNPH_ECO_RT) (PU) 45	Equivalent Circulating Density, Real-Time (ECD_ECO_RT) (LB/G) -15 10	

PIP SUMMARY

- Density Samples +
- + Gamma Ray Samples
- + Resistivity Samples
- Neutron Samples +

IDEAL Version: ID11\_OC\_01  
IDEAL